JUNE 26, 1954

The Blood-Horse

A WEEKLY MAGAZINE DEVOTED TO THE TURF

In This Issue

The 363 Yearlings for Keeneland

HIGH GUN **Third Ace from the Sales.**

LEXINGTON, KENTUCKY, VOL. LXVII NO. 27
Entered as second-class matter at the post office at Lexington, Ky.

20 Cents a Copy
$8.00 A YEAR

Claiborne...*and Beautiful Belmont*

ONE-THIRD

of the 2-year-old races run at the Belmont spring meeting were won by 2-year-olds foaled at Claiborne or sired by Claiborne sires.

ONE-HALF

of the money awarded in 2-year-old races at Belmont were won by 2-year-olds foaled at Claiborne or sired by Claiborne sires.

11 OF 15

stakes run at the Belmont spring meeting were won or placed in by horses foaled at Claiborne or by Claiborne sires.

For over a quarter of a century
a great record reflects its experience

Claiborne FARM

A. B. Hancock, Paris, Ky., Phone 393

. . . A MUST STOP
FOR YEARLING BUYERS IN LEXINGTON THIS SUMMER

For a full sister to the stakes winner THE PIMPERNEL

THE PIMPERNEL is shown winning at Belmont. The son of Pavot and Chalara won the Christiana Stakes and set a new world record at Delaware in :49⅘ for 4½ furlongs. His full sister is for sale.

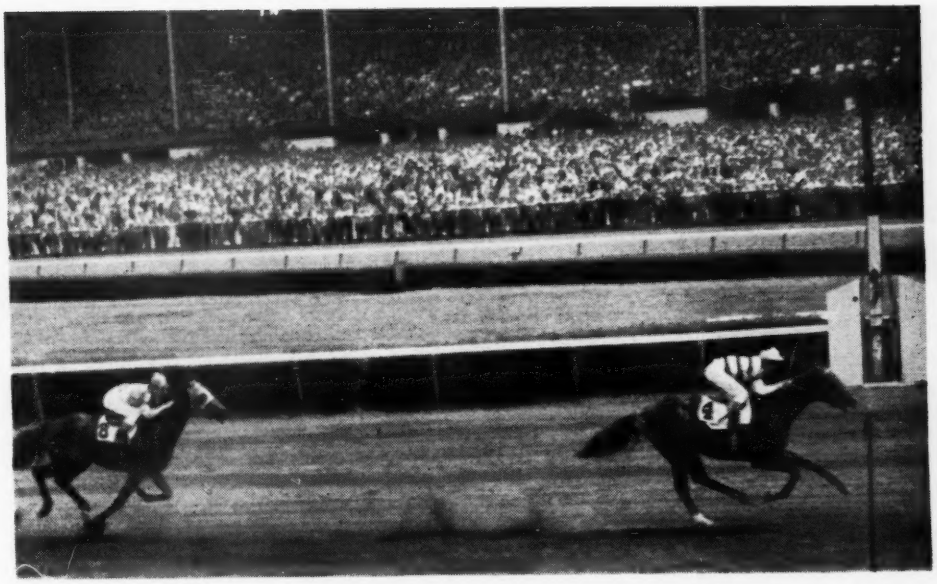

and other choice yearlings out of stakes winners, dams of stakes winners, etc.

YEARLINGS BY

Phalanx, *Battant, Unbreakable, Cosmic Bomb, Pavot, Black Tarquin, and *Rustom Sirdar

Rather than weed out its yearling crop Elmendorf Farm is selling all of its yearlings of 1954. Their dams include *Miss Alesia (Argentine classic winner), *Passe Rue (one of the top fillies in France at 2 and 3), a half sister to Roman, the top French race mare *Nuit de Folies, the stakes winner Drury Lane, Countess Wise (dam of stakes winner of $135,935 Quiet Step), Chamade (dam of stakes class Challtack, etc.

If you want several yearlings we will be glad to offer you a special price. You won't have to waste time in getting these yearlings in shape for breaking and training.

ELMENDORF FARM

ROBERT L. GREEN, Mgr., Paris Pike, Lexington, Ky. Phones: 3-0288 or 4-5501

BEAUMONT FARM STALLIONS 1955

MENOW

*Bay, 1935, by *Pharamond II—Alcibiades, by Supremus.*

MENOW is the sire of Tom Fool and Capot, both winners of "Horse of the Year" honors in the last five years; is the sire of six $100,000 winners: Tom Fool, Askmenow, Capot, Letmenow, Ruhe, and Megogo; is the sire of 28 stakes winners; and is sire of the dams of six stakes winners. Menow is the sire of winners of considerably more than $4,000,000. This is the record of one of America's most successful stallions—a stallion which has made his mark on the basis of quality and versatility rather than numbers.

1955 Fee: $2,500—Live Foal—Book Full

PINEBLOOM

*Chestnut, 1945, by Menow—Sirenian, by *Blue Pete.*

PINEBLOOM'S first crop raced in 1953. From a total of 15 named foals, eight won as 2-year-olds from 11 starters, including stakes winner Pinelet (winner of the Miss Cleveland Stakes and second in the Susan Stakes), Pine Top (five races), Firtree (3 wins), and Texan Sigh (4 wins, plus three more at 3, 1954). This year Pinebloom has two more 2-year-old winners out: Tanglewood and Anticipo, plus Li'l Shrimpie (placed in Gulfstream Park Dinner Stakes). After winning his first start by six lengths at Keeneland Pinebloom's racing career was limited by an attack of influenza. Thereafter he did finish second in the Arlington Futurity, third by a half length in Great Western H. in 1:09⅕, and won in record time of 1:10 at Hawthorne. Pinebloom is full brother to Letmenow, stakes winner of $131,535.

1955 Fee: $500—Live Foal

MR. TROUBLE

*Chestnut, 1947, by *Mahmoud—Motto, by *Sir Gallahad III.*

MR. TROUBLE was retired to the stud for the 1952 season and his oldest foals are now yearlings. The mares bred to this sire have been extraordinary in quality—and high quality in mares bred to any sire is the best guarantee of their success. Among the mares with foals or yearlings by Mr. Trouble are Lithe (stakes winner of $187,415), Athenia (stakes winner of $105,710), Bolide (dam of the stakes winner Aerolite), Pelisse (dam of the stakes winner Pellicle, and stakes class Pelt, and Stole, ($50,250), Pelt (placed in stakes), Pet (dam of stakes winners Recline and Revolt), Lotopoise (dam of $127,650 stakes winner Lotowhite), etc. Mr. Trouble was one of the leading 3-year-olds in 1950. He won the Blue Grass Stakes, placed in the Kentucky Derby and Belmont Stakes (beaten less than two lengths in each). **By *Mahmoud, his first two dams won stakes, his first four were stakes producers.**

1955 Fee: $500—Live Foal

HAL PRICE HEADLEY BEAUMONT FARM

Harrodsburg Pike, Lexington, Ky.

So far this year, Keeneland-sold horses have won 52 major stakes races—32 horses shared these victories—making more stakes winners during this period than all other public sales combined!

KEENELAND SUMMER SALE

July 26, 27, 28

the Sale of 'Selected' Yearlings

the Impressive List

KENTUCKY DERBY
PREAKNESS STAKES
BELMONT STAKES
San Pasqual Handicap
Malibu Sequet Stakes
Jasmine Stakes
San Gabriel Stakes
Royal Palm Handicap
El Potrero Handicap
A. Pelleteri Handicap
Bahamas Stakes
San Felipe Handicap
Louisiana Handicap
Lincoln's Birthday Handicap
Los Cerritos Handicap
Santa Anita Derby
Le Compte Handicap
Flamingo Stakes
San Luis Rey Handicap
Armed Handicap
Black Helen Handicap
Valley Of The Sun Handicap
Orchid Stakes
Florida Oaks
San Jose Handicap
Bay Meadows Handicap
Duncan F. Kenner S. (1st Div.)
Paumonok Handicap
Peter Clark Handicap
Laurel Handicap
Experimental Free Handicap
Bay Meadows Derby
Blue Grass Stakes
Toboggan Handicap
Derby Trial Stakes
Gov. G. J. Knight Handicap
William P. Kyne Handicap
Southern Maryland Handicap
Bowie Kindergarten Stakes
Camden Handicap
Beau Brummel Stakes
Roseben Handicap
Bay State Kindergarten Stakes
Motor City Handicap
The Californian
Westchester Stakes
Debonair Stakes
Peter Pan Handicap
F. M. Alger Memorial Handicap
Livonia Stakes

BREEDERS' SALES Company Inc.
LEXINGTON KENTUCKY
WILLIAM S. EVANS, Gen. Mgr.

We invite you to see the world's finest race course

ARLINGTON PARK

Designed expressly for the public's comfort

ESCALATORS TO EVERY SEAT!

The largest escalator system in sports has been installed for your convenience. Sixteen escalators, four to every floor, gives you perfect "transportation" to all seats.

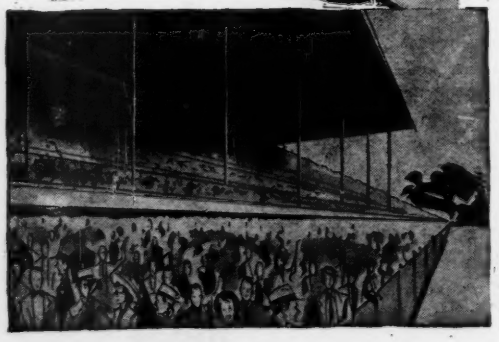

SEATING

Spacious, beautiful Arlington Park now has 30,000 seats for your comfort.

Plus America's Richest Summer Racing

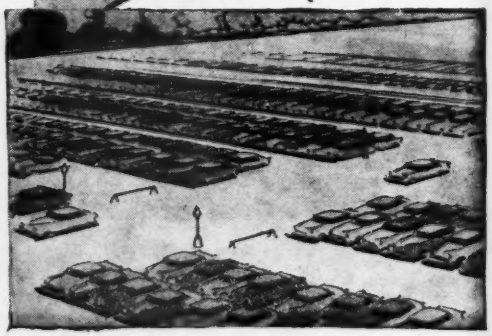

PARKING

Over 15,000 autos can be parked on our own grounds.

LOWEST ADMISSION PRICE OF ANY MAJOR TRACK...$1.20 GRANDSTAND; $1.75 CLUBHOUSE...2 P.M. WEEKDAYS...1:45 P.M. SATURDAYS & JULY 5

HIGH GUN WINS THE BELMONT STAKES

His Dam, ROCKET GUN, by Brazado, was bred by King Ranch and Sold in Keeneland Fall Sales.

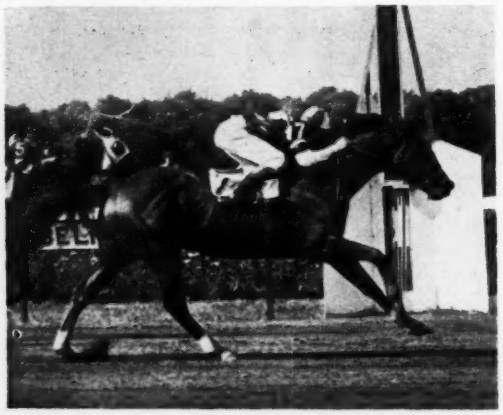

BELMONT STAKES WINNERS MIDDLEGROUND (left) and ASSAULT
LIKEWISE ARE OUT OF MARES BRED BY KING RANCH

NOTE—The King Ranch features horses of the Domino line: High Gun's dam, Rocket Gun, is sired by Brazado, a direct male line descendant of Domino, and inbred to Commando; Assault is out of Igual, by Equipoise, the latter a classic descendant of Domino; Middleground is out of Verguenza, by Chicaro, who descends maternally from Domino.

Domino-line stallions at King Ranch Farm are Brazado, Curandero, Poised, and Better Self. Count Fleet's half-brother, Depth Charge, is sired by Bold Venture, Kentucky Derby winner who descends maternally from Domino. Prophets Thumb, by Bull Lea, is a half-brother to Better Self. King Ranch will sell a Brazado mare in the Keeneland Fall Sales, plus two yearlings from the immediate female family of High Gun, Flying Missel, and Stymie.

KING RANCH FARM

OLD FRANKFORT PIKE,
LEXINGTON, KY.

Inquiries to Howard Rouse, Mgr. Phones: Farm 4-1858; Home—Midway 2041

CHERI - TATTERSALL

Fonde en 1849

PARIS

5 bis, rue de Berri
Tel: Elysees 16.32

Auction Sales

and

SALES

by

PRIVATE CONTRACT

Yearlings Auction Sales

Deauville—August

Brood Mares Auction Sales

Neuilly—December

To this department will be specially entrusted the interests of foreign customers and you may rely on us both for the choice of the thoroughbred and for the fixing of the price to the best of your interests.

For further information contact:

Baron d'Osten, 426 North Broadway, or Cromwell's Agency, 150 Barr Street, both at Lexington, Kentucky (U. S. A.)

Chairman:
Comte G. de Rochefort

Directors:
G. Quirot
Baron P. de Lassus

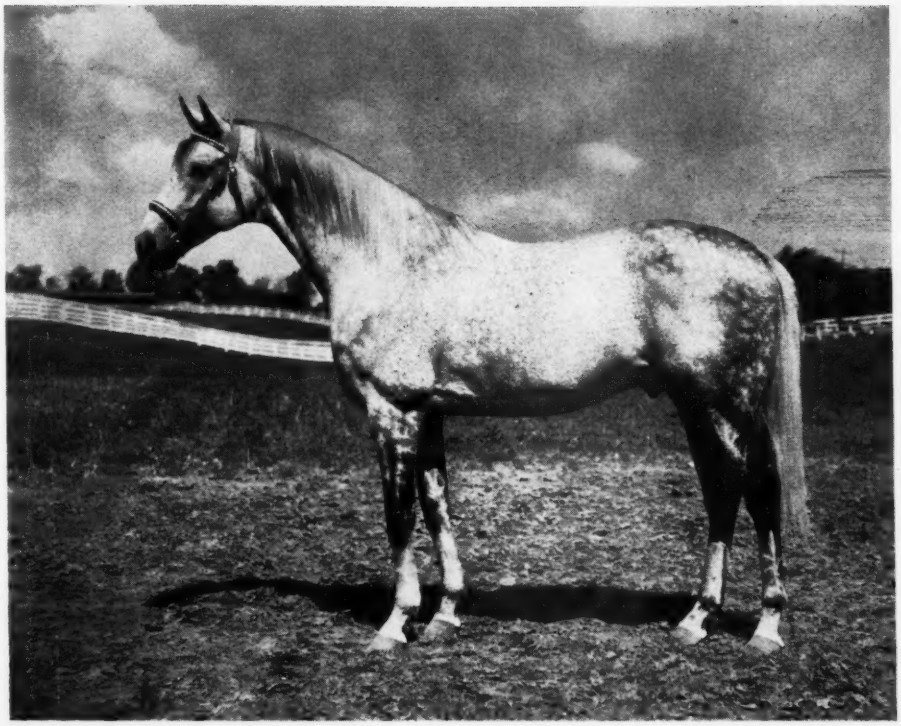

Cochise

Gray Cochise will be represented by his first crop of yearlings this year. His name as the sire of a sales yearling means "a good yearling" for Cochise, himself, was winner of $250,000 from 5½ furlongs to 1¾ miles . . . the mares bred to Cochise were good mares —fit the horse.

Cochise's and Greek Song's First Crop Are Yearlings in 1954 . . .

COCHISE, Gr. h., 1946
- *Boswell
  - Bosworth
    - Son-in-Law
    - Serenissima
  - Flying Gal
    - *Sir Gallahad III
    - *Filante
- New Pin
  - *Royal Minstrel
    - Tetratema
    - Harpischord
  - Trig
    - *Chicle
    - Untidy

C. F. WHITE'S
Elsmeade Farm
LEXINGTON, KENTUCKY

Greek Song

Powerful Greek Song will have his first yearlings enter the sales rings this year. This son of *Heliopolis was an impressive performer. He proved time and again that "at his best he beat the best" like he did in the Dwyer Stakes and Arlington Classic. Greek Song means "good yearlings."

Property of Brandywine Stable

GREEK SONG, Ch. h., 1947
- *Heliopolis
  - Hyperion
    - Gainsborough
    - Selene
  - Drift
    - Swynford
    - Santa Cruz
- Sylvan Song
  - *Royal Minstrel
    - Tetratema
    - Harpsichord
  - Glade
    - Touch Me Not
    - Idle Dell

CHARLES ASBURY'S
Hedgewood Farm
LEXINGTON, KENTUCKY

at keeneland, july 28

YEARLINGS BY

War Relic & Reaping Reward

Both have been often among the 10 Leading Sires.

Bolero

Stakes winner in world record time, his first foals are already breaking track records.

HIP #325—Br. f. by War Relic—Artesian, by *Blenheim II. 1st foal.

HIP #343—Red ro. f. by Bolero—Diana, by Fighting Fox. 1st foal.

HIP #359—Br. c. by Reaping Reward—Gallant Maiden, by Gallant Fox.
(This colt is a brother to Virtuous, placed in stakes at 2, again at 3, and won an allowance race at 4 this year while giving weight to every other horse in the race).

The 2nd dams of these yearlings produced 32 winners of which 7 won Stakes, 24 placed in Stakes.

From 3rd dams of these 3 mares have descended 29 horses of Stakes class including 19 Stakes winners and 10 placed in Stakes, including such horses as

Ocean Drive **Bewitch** **Intent**
Mr. Paradise **Pot o' Luck**

JOHN E. MADDEN

Mail address:
201 Jesselin Drive
Lexington, Kentucky

MEADOW CREST FARM
Winchester Pike
Lexington, Kentucky

OUTSTANDING YEARLINGS

Complete Dispersal

OF

BREEDING STOCK and YEARLINGS

OWNED BY

ESTATE OF Royce G. Martin

THURSDAY, JULY 29

10:30 A. M.

Keeneland Sales Pavilion

★ 46 *Broodmares*
★ 25 *Sucklings*
★ 22 *Yearlings*
★ 4 *Stallions*

Sale to be conducted by

BREEDERS' SALES *Company*

LEXINGTON KENTUCKY

WILLIAM S. EVANS: Gen. Mgr.

Included in the Complete Dispersal Sale of horses owned by the Estate of Royce G. Martin are these twenty-two outstanding yearlings.

HIP NO. 1 A—Bay Colt, by Haltal—After All
Full brother to stakes winner Halt. Half-brother to stakes winner Boot All.

HIP NO. 2 A—Bay Colt, by Our Boots—American Daisy
Half-brother to stakes winner Erigeron and six other winners.

HIP NO. 3 A—Bay Colt, by *Rico Monte—Ann Boyd
Half-brother to stakes winner Red Charger and winners Brother Harold and Dicks Boots.

HIP NO. 4 A—Bay Filly, by Our Boots—*Asteria
Half-sister to five winners including Mr. Emile, Whatamiss, Bay Star, Battle Star.

HIP NO. 5 A—Brown Filly, by Haltal—Blue Marque
Half-sister to winners Blue Badge (25 wins, $63,291), Blue Gallant, Charlo's Girl.

HIP NO. 6 A—Bay Colt, by Coaltown—Caltha
Half-brother to Comeaway, winner of two races, 1954. Out of stakes winner Caltha.

HIP NO. 7 A—Brown Filly, by Haltal—Fire Falls
Full sister to stakes winner Haltafire. Half-sister to Imbros, stakes winner ($197,475).

HIP NO. 8 A—Bay Colt, by Our Boots—Hirta
Half-brother to winner Daneta. Out of winning half-sister to stakes winner Erigeron.

HIP NO. 9 A—Gray Filly, by First Fiddle—*In The Rough
Full sister to winner Kinda Rough. Half-sister to stakes winner The Creek.

HIP NO. 10 A—Chestnut Filly, by War Relic—Jessie Gladys
Half-sister to stakes winner Marta ($137,300), and stakes-placed High Bracket (16 wins, $67,950).

HIP NO. 11 A—Brown Filly, by Our Boots—Jesting
Sister to winner Our Jester, half-sister to stakes winner and producer Lookout Jester.

HIP NO. 12 A—Brown Colt, by Haltal—Lady Dabney
Full brother to winner Pink Mink, half-brother to Rapa. Out of half-sister to Iamarelic, stakes winner.

HIP NO. 13 A—Bay Filly, by *Ardan—Lady Dorimar
This is second foal out of top stakes winner Lady Dorimar (Test Stakes, etc.)

HIP NO. 14 A—Bay Filly, by Bimelech—Lady Olga
Half-sister to winners Roy (23 wins, $52,335), Chief Fanelli, Winning Fleet.

HIP NO. 15 A—Bay Filly, by Devil Diver—Larkspur Blues
Full sister to winner Fancy Diver. Half-sister to Col. Zeder. Out of sister to Our Page.

HIP NO. 16 A—Bay Filly, by Sport Page—Marquecade
Half-sister to winners Prince Marque (pl. in stakes), All Boots.

HIP NO. 17 A—Brown Colt, by Our Boots—Modest One
Full brother to winners Modest Pete, Be Modest, half-brother to winners Pensive One, Modest John.

HIP NO. 18 A—Chestnut Filly, by Our Boots—Mother India
Half-sister to stakes winner Goyamo ($216,624), winner Belle Woodvale.

HIP NO. 19 A—Bay Filly, by Sport Page—*Old Habit
Half-sister to stakes winner Halsgal and five other winners.

HIP NO. 20 A—Bay Colt, by Our Boots—Our Sal
Half-brother to winner Gimli. Out of winning sister to winner Knights Plume.

HIP NO. 21 A—Bay Filly, by War Admiral—Sari Omar
Half-sister to stakes winners Navy Chief and Fond Embrace.

HIP NO. 22 A—Bay Colt, by *Ardan—*Silver Sal
Half-brother to winner Salvolatile. Out of winning half-sister to stakes winners Silversol, Solar Cloud, etc.

For the time

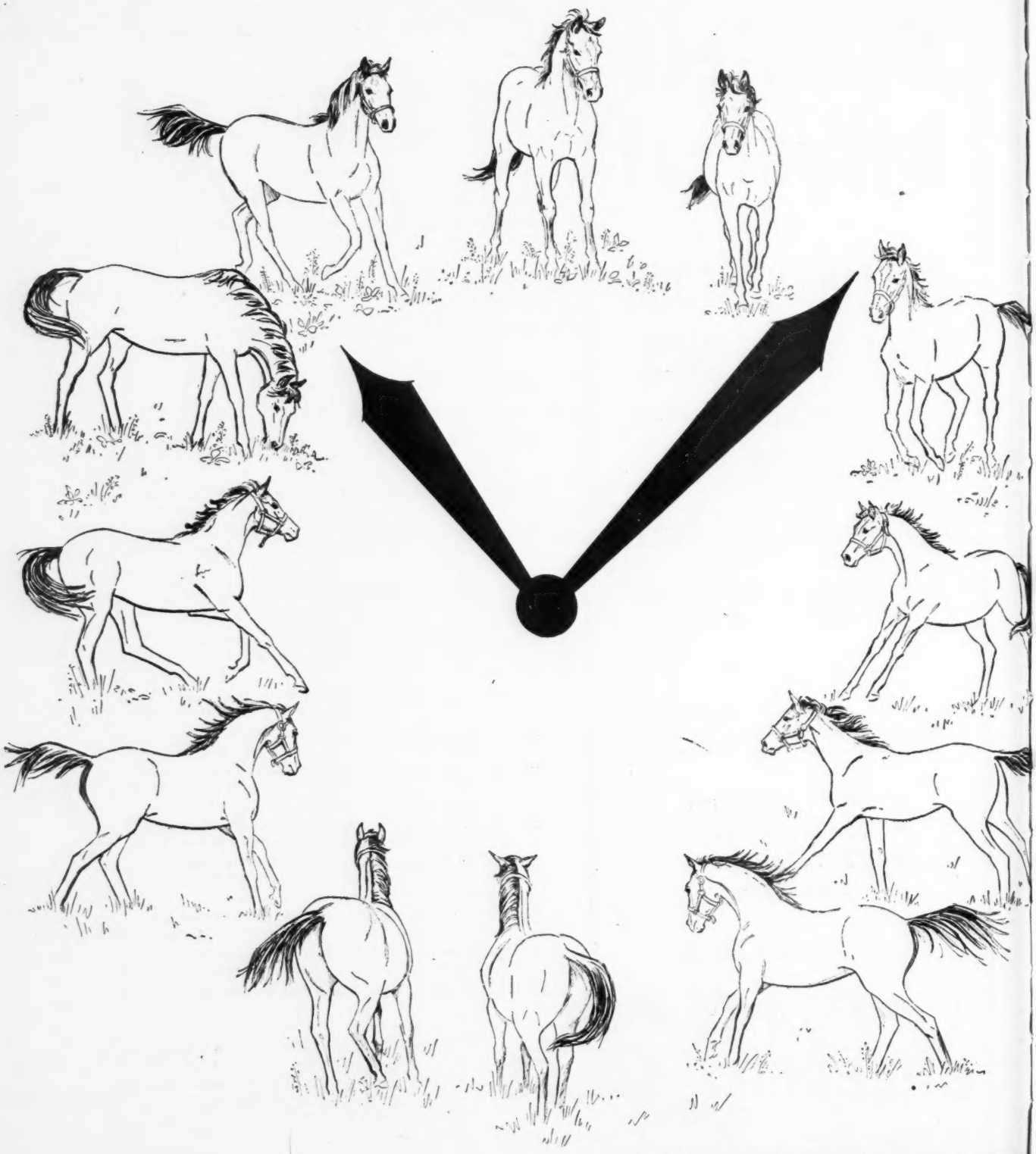

HENRY H. KNIGHT

# of your life!

The "big" race with the "big" horse . . . this is the sort of fun for which Almahurst yearlings are bred . . . for which they have the constitution.

Here is a quick glance at the dams of Almahurst's 42 Saratoga yearlings to be sold August 13

Almahmoud Stakes winner Vineland, Rosetown Handicaps, Colleen Stakes.

Arisbi Dam of SPARTAN VALOR; out of the dam of 2 stakes winners.

Beaukiss Placed in stakes; out of dam of 14 winners from 14 foals.

Bern Lass Young daughter of Arlington Lassie winner, half sister to Bewitch.

Betrothal Young producer; out of dam of two stakes winners.

Betty Lea Winner; out of half sister to five stakes winners.

Cindy Lee Winning dam of 4 foals, 4 winners; half sister to stakes winner.

Clickety Clack Dam of stakes winner; half sister to stakes winner.

Delphi Winner, producer; out of half sister to top English stakes winner.

Drop Dead Winner, half sister to stakes winner and to dam of TO MARKET.

Earshot Top stakes winner of $89,060.

***Fair Maid II** Dam of stakes winner; half sister to dam of DJEBEL.

Floragina Stakes winner; stakes class producer; out of stakes winner.

Galagay Dam of stakes winner; out of half sister to stakes winner.

Golfo Winner, producer; out of stakes class producer.

Jail Bait Winner; half sister to dam of SPARTAN VALOR.

Loveday Stakes winner of $56,225; out of dam of stakes producers.

Miss Brief Dam of 2 stakes winners; out of famous ORMONDA.

Miss Daffodil Producer; out of dam of stakes winner JOBSTOWN.

Miss Kimo Stakes winner of $184,410 at two and three.

Nell Dunstan Producer; out of sister to dam of three top stakes winners.

No Strings Stakes winner; out of dam of three stakes winners.

Quesful Half sister to Armed, Re-Armed, and Lap Full.

Reet Producer; out of stakes winner, half sister to 2 stakes winners.

Rhodian Winner, producer; out of dam of 16 winners, 2 of them stakes winners.

Rockabye Winner, out of dam of two crack Futurity winners.

Rule All Winner; dam of 3 stakes class winners; out of dam of 2 stakes winners.

Scoopy Miss Producer; sister to stakes winner.

Stage Mother Good winner, producer; out of dam of 2 stakes winners.

Stage Sister Dam of two stakes winners; out of dam of STAGEHAND.

Tankie Dam of stakes winners; half sister to two stakes winners.

Tete-a-Tete 100% producer; half sister to Kentucky Oaks winner.

Theia Dam of stakes winner; half sister to 4 stakes winners.

Theen Stakes winner; out of the dam of four stakes winners.

Topsy Dam of stakes class winner; out of dam of 3 stakes winners.

Typhoon 100% producer; out of top stakes class winner.

Valdina Gal Granddam of stakes winner; sister to dams of 3 stakes winners.

Valdina Gay Dam of stakes winner; out of half sister to Derby winner.

Valdina Gleam Dam of stakes winner and stakes placer; half sister to stakes winner.

Valdina Lark Dam of stakes winner of $246,590; half sister to 2 handicap winners.

War Strategy Winner, dam of stakes class; out of sister to 3 stakes winners.

Wood Spirit Winner, producer; out of half sister to MISS DOREEN.

Almahurst Farm

10 miles south of Lexington, Ky. on the Harrodsburg Pike. Mail and phone: Lexington, P. O. Box 1529, Phone 4-5080.

BWAMAZON FARM

REPORTS

ANNOUNCES

1954 KEENELAND SUMMER SALE YEARLINGS TO BE SOLD WEDNESDAY AFTERNOON, JULY 28

ONLY TEHRAN IN SALE

Hip 335—*B. f., by Tehran—Caprifolia, by Asterus. Only yearling in sale by Tehran, sire of Tulyar, leading money winner in British racing history. See details on family in next week's Blood-Horse—no filly in sale is better bred than this one.

OLYMPIA—PAVOT'S SISTER

Hip 290—Ch. c., by Olympia—Ponceau, by Case Ace. Second foal of a full sister to Pavot, unbeaten in 8 starts at 2, record breaker, winner of $373,365. Ponceau also is half sister to stakes winner Loval.

*NOOR—STAKES MARE

Hip 360—B. c., by *Noor—Green Baize, by Case Ace. First foal of stakes-winning half sister to stakes winners Sulieman, Tahiti and Blue Prince. All these and Green Baize, too, won stakes at 2. Green Baize also won stakes at 3.

PAVOT—INDIAN CREST

Hip 363—Ch. c., by Pavot—Indian Crest, by *Mahmoud. Second foal of winning sister to Greek Warrior (stakes winner of 12 races) and half sister to Amble In (stakes winner of 17 races, new track record, mile in 1:35).

REVOKED—GREAT RECORD AT 2

Hip 339—B. c., by Revoked—Curfew, by *Pharamond II. Half brother to Cadillac King, winner at Arlington Park at 2, 1953. Curfew won at 2. Her close relatives, Miz Clementine, Twosy, etc., have won stakes at 2.

HALF SISTER TO TEXAN SIGH

Hip 311—Ch. f., by *Rico Monte—Tav, by Tintagel. Half sister to Texan Sigh (4 wins at 2, 3 wins to date at 3, 1954). Tav won 11 races, placed stakes. Good filly family. Nimba (C. C. A. Oaks), etc.

3 COLTS WIN—THIS IS 4TH

Hip 317—Dk. br. c., by My Request—Wichuraiana, by War Admiral. Wichuraiana's fourth colt. First three are Angledozer (2 wins, 2nd Diamond Ring S., at 2, and winner at 3, 1954), Breakers ($27,000 to date), and Dealer ($24,000 to date). Wichuraiana is winning half sister to Pavot.

ITS PAST PERFORMANCES

Bwamazon started selling in the Keeneland Summer Sale in 1952 and thus has sold only one group old enough to have raced one full season. This group included five yearlings and below we present their record to date.

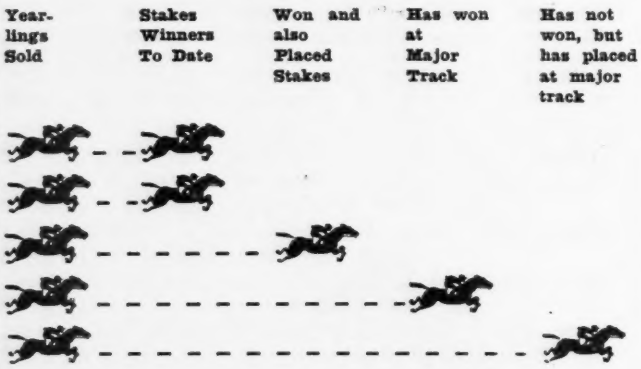

Thus, four winners and one to place from five sold. Two of four winners are stakes winners, another has placed in stakes, other winner has won at major track.

See these yearlings at sales time in

KEENELAND BARN H

—or inspect them now at the farm.

BWAMAZON FARM, Inc.

PAT O'NEILL, Manager

WINCHESTER KENTUCKY

NEWS OR NOT

The Well Needled Haystack

The haystack in this issue is a list of the yearlings to be sold at Keeneland; come the last week in July, a lot of people will be looking for needles in it. Nowadays their chances of finding a needle are better than they have been since horsemen used to gather at Woodburn Farm and bid on youngsters fresh from having the cockleburrs combed out of their tails.

The average price for the Keeneland yearlings will be in the neighborhood of $10,000, though of course the majority will sell for less than the average.

If the average should happen to exceed $10,000 the excess may be attributed largely to the fact that the winners of the Kentucky Derby, Preakness, and Belmont Stakes were all sold at Keeneland 2 summers ago, Determine for $12,000, Hasty Road for $23,100, High Gun for $10,200. No such thing ever happened before. Private breeders furnish strong competition for any of the classics, and they have almost kept a stranglehold on the Belmont. The 1954 sweep climaxes accumulating evidence that the prestige of the market breeder is reaching a new high.

There were 214 colts sold in the summer auctions at Keeneland in 1952 (fillies are not expected to win the major 3-year-old classics); thus, on a random basis, one out of 71 colts was to win one of the triple crown events. If only the prices ranging from High Gun's $10,200 upward are considered, one out of 16 was to win a Derby, Preakness, or Belmont.

When the Breeders' Sales Company began to advertise its "sale of selected yearlings," they had a slogan which was accepted as a pardonable exaggeration. But they have made it stick. Only selection could have yielded such a high proportion of good horses—and now Saratoga has approximated the pattern of selection. The yearling buyer never had it quite so good.

Of the 363 yearlings catalogued for Keeneland, 83 (23 per cent) are out of the dams of stakes winners. Cynosure among these will be the Citation—Boat colt, whose dam has produced 5 stakes winners. The big winners of the future will not be limited to this group, of course. They will be scattered through the whole catalogue. The game, as usual, is to find them. The difference is that they're not so hard to find—just more expensive.

Stock in Trade

The current ascendancy of the sales yearling—it has been developing steadily in recent years—has contributed something toward the solution of one of the more vexatious problems of American racing. The problem: a shortage of non-claiming racing opportunities for fillies. The ingenuity of racing secretaries ordinarily ends after they have written a race for non-winners of 2; from there on, the choice is between claiming races and stakes. The gap between these extremes is by nature well populated with middle-class fillies, but they are largely ignored in condition books, because, the racing secretary explains, if he writes a race for them, it doesn't fill.

Breeders of sales yearlings must have mares, of course, and preferably mares which have shown reasonably good racing class. There is no statistic handy, but it is handy to assume that the increased importance of the sales yearling, along with the increased recognition of the dam's racing class as an index to her offspring, has resulted in more market breeders putting more fillies in training.

This year Charlton Clay needn't worry about the middle-class filly. He put Lea Lane in training because he wanted her for a broodmare, just as he had done with her dam, Lea Lark. The latter was a very good filly, but earned only $15,300; she missed winning the big stakes, and had to do most of her running against stakes competition. Her daughter is good enough that lack of middle-class races is not important. Lea Lane won by 8 lengths in her first start, at Lincoln Fields May 27, and by 14 lengths when she took the Miss America Stakes in track-record time at the same track June 12.

Clay returned from Chicago to his Marchmont Farm at Paris, Ky., happily quoting jockey Ken Church: "Lea Lane is the best filly I ever rode. Up to now Princess Lygia was my first choice."

Next engagements for Lea Lane are the Pollyanna Stakes, July 5; Arlington Lassie, July 14; Mademoiselle Stakes, August 11; and Princess Pat Stakes, August 25.

Lea Lane's half-sister, by Count Fleet, is among the 7 yearlings Clay will sell on the first afternoon of the Keeneland auctions, July 26. Cleve Oder, Marchmont employee, claims this one is faster than Lea Lane. Clay, a bird-in-the-hand man, is willing to wait and see.

Clay's breeding has run heavily toward fillies in recent years. There is only one colt among the 7 yearlings he is selling at Keeneland. But the fillies are doing all right. Madam Jet (Black Tarquin—Madam Capet), sold last year to Alberta Ranches, is one of the best in California.

Buyers seeking foundations for future breeding will make filly prices high at Keeneland and Saratoga. Sellers seeking continuity of good families may succeed in gaining more respect for fillies in the office of the racing secretary.

CALL ON US for

- Horse insurance at Lloyd's
- Buying and selling horses on commission
- Representation at sales
- Pedigrees and racing records
- Appraisals • Consultation
- Many other services

Let us know your specific needs

CROMWELL BLOODSTOCK AGENCY
(Established in 1935)
John A. Bell III, Owner-director — Alex Bower, Executive secretary
150 Barr Street, Lexington, Kentucky — P. O. Box 679, Telephone 2-1120

FEED *The New Supplement* Contains All Essential VITAMINS & MINERALS
HELIO Horse Concentrates
GORDON SERVICE 1917 W. GRAND RIVER DETROIT 26, MICHIGAN

BOARDING RATE$
At Shadybrook Farm Two Miles Out. QUALITY care at competitive prices. Be surprised at our yearly rate$.
Inquire RUSSELL des COGNETS
Mt. Tabor Rd., Lexington, Ky.

POSITION DESIRED
Competent secretary and stenographer with comprehensive knowledge of thoroughbred flat racing and American blood lines. Currently resident of Charlottesville, Virginia, but can move if attractive opportunity is presented.
Apply to Mrs. Edith H. Patton, 1714 Jefferson Park Ave., Charlottesville, Virginia.

STAMM FOR STAMINA
KY. HORSEMEN FEED MORE STAMM THAN ANY OTHER SUPPLEMENT. Data Sheet and product description on request. Sun-Ray Feed Mills, Lexington, Ky.

BOARDERS WANTED
HAMBURG PLACE, Lexington, Ky. 2,000 acres, over 100 stalls. Experienced, capable personnel.
C. F. MORRISS
Winchester Pike, Phone 2-5798, Lexington, Ky.

FOR SALE
Two-year-olds in training by Alsab, Halcyon, and other stakes winners out of winning mares that are 100% producers.
DAVID STARRITT
Phoenix Stock Farm, Phoenixville, Pa.
Phone 794

Season to PALESTINE, 1955
ONE nomination available to PALESTINE season 1955. For details apply British Bloodstock Agency Ltd., 26, Charing Cross Road, LONDON. W. C. 2. England.

This Colt Is by Polynesian, But You Would Want Him Even If He Was By an Obscure Sire. He Is That Good!

HIP 220—CH. C., BY POLYNESIAN—JAMESVILLE, BY POMPEY. On both pedigree and conformation this colt ranks at the top. Trainers, owners, and even other breeders are saying: "I would want that colt even if the pedigree wasn't good." But, the pedigree is very good. This yearling is a half brother to the stakes winner Hasteville ($83,330), Swap Out (placed in stakes and $57,560 to date), Gregalach (placed in stakes and $50,845 to date), James Quest (23 wins), Haste James (13 wins), Quickset (8 wins), Divie (9 wins), Avon Lady (9 wins) and Sign Off (placed). These are all of Jamesville's foals to the races. She is a half sister to French stakes winner, Orsova.

This Brookfield Colt

IS OUT OF 100 PER CENT PRODUCER

HIP 145—DK. B. C., BY BROOKFIELD—NARKI, BY SNARK. Full brother to Inchin, five wins at 2, 1953, from 5½ furlongs to 1 1/16 miles. All of Narki's foals of racing age are winners, the others being Fullblast, Polynarki, and Sneak-Out. Narki is a winning half sister to the American stakes winner, Sir Emerson, and English stakes winner, Sansalvo, and to La Rose, dam of outstanding English stakes winners Turco II and Brown Rover, and granddam of Collisteo, recent winner of 1954 running of Canada's greatest race, the Queen's Plate. Here is another colt which is receiving the highest praise on his conformation as well as his pedigree.

DEVIL DIVER FILLY

HIP 183—BLK. F., BY DEVIL DIVER—CAMILLE, BY *COHORT. Half sister to Flyboy, 1954 winner, 11 wins to date, 2nd in Diamond Ring Stakes, Autumn Handicap, etc. Camille's first four foals to race, all winners, include one filly, Tomke, winner of 3 races at 2 and 6 wins to date. Camille herself won at 2 and 3. Family of Maetall, Red Head, Head Play, etc.

Two Greek Songs

BOTH ARE COLTS FROM THE BEST OF FAMILIES

HIP 135—B. C., BY GREEK SONG—LAST RAY, BY CHICARO. Last Ray has sent three foals to the races and all have won. Last Venture, her first foal to the races, has won $34,000 to date. Last Ray is a half sister to the dam of Stymie ($918,485) and to the dam of High Gun (1954 Belmont winner).

HIP 170—CH. C., BY GREEK SONG—AIRY GOING, BY PENNANT. Airy Going has six foals of racing age, all are winners, and five have won at 2. Her Going Airy has won in track-record time, placed in stakes and won $51,567. Her Cairnbrook, winner at 2 and 3, has placed in two stakes.

BOLERO FILLY

HIP 188—CH. F., BY BOLERO—CHANTARELLE, BY *OSIRIS II. Second foal of Chantarelle, winner at 2, 3, 4, and 5, frequently leading all the way and winning by good margins. She is half sister to Kinsail and Stimulitha, and out of half sister to stakes winners and dam of Bridal Shower and First To Fight. Family of French Derby winner Cillas.

All To Be Sold At
KEENELAND
Tuesday Afternoon
July 27

You are invited to see the yearlings now at the farm, or at sales time in Barn D at Keeneland.

C. A. ASBURY & SON

Hedgewood Farm — Briar Hill Road

LEXINGTON, KENTUCKY

REMINDERS

1954 June 1954

Sun.	Mon.	Tue.	Wed.	Thu.	Fri.	Sat.
		1	2	3	4	5
6	7	8	9	10	11	12
13	14	15	16	17	18	19
20	21	22	23	24	25	26
27	28	29	30			

STAKES CLOSING

July 2 Hollywood Park: Vanity H.
July 7 Arlington Park: Equipoise Mile.
July 9 Hollywood Park: El Dorado H.

STAKES

June 26 Ak-Sar-Ben: George Brandeis Memorial H., $5,000a, 3yo up, 1 1/16m.
Hollywood Park: Inglewood H., $25,000a, 3yo up, 1 1/16m.
Longacres: William E. Boeing S., $5,000a, 3yo bred in Washington, 5½f.
Delaware Park: Delaware Oaks, $32,500a, 3yo f, 1⅛m.
Aqueduct: Edgemere H., $25,000a, 3yo up, 1⅛m.
Arlington Park: Warren Wright Memorial H., $25,000a, 3yo, 7f.
Detroit Race Course: Bull Dog Hi-Weight, $7,500a, 3yo up, 5½f.
ThistleDown: Imp H., $5,000a, 3yo up, f and m, 6f.
Monmouth Park: Molly Pitcher H., $25,000a, 3yo up, f and m, 1 1/16m.

June 28 Aqueduct: Distaff H., $25,000a, 3yo up, f and m, 7f.
Delaware Park: Spring Maiden Stp., $5,000a, 4yo up, abt. 2m.

June 29 Ak-Sar-Ben: Nebraska Breeders' Special, $2,500a, 3yo foaled in Nebraska, 1 1/16m.
Hollywood Park: Milady H., $20,000a, 3yo up, f and m, 1m.

June 30 Ak-Sar-Ben: Ak-Sar-Ben Juvenile S., $5,000a, 2yo, 5f.
Aqueduct: Great American S., $15,000a, 2yo, 6f.
Delaware Park: Dover S., $10,000a, 2yo, 5½f.
Monmouth Park: Select H., $20,000a, 3yo, 6f.
Centennial Race Track: Centennial H., $3,000a, 3yo up, 6f.

July 1 Hollywood Park: Cinderella S., $20,000a, 2yo f, 5f.
Aqueduct: Forget Hurdle H., $10,000a, 4yo up, 2m.

July 2 Delaware Park: Indian River Stp., $10,000a, 4yo up, 2½m.

July 3 Ak-Sar-Ben: Omaha H., $5,000a, 3yo up, 6f.
Hollywood Park: The Westerner, $50,000a, 3yo, 1¼m.
Aqueduct: Dwyer S., $50,000a, 3yo, 1¼m.
Delaware Park: Sussex H., $25,000a, 3yo up, 1¼m.
Arlington Park: Cleopatra H., $25,000a, 3yo f, 1m; Myrtlewood M., $20,000a, 3yo up, 6f.
Detroit Race Course: Lads and Lassies S., $10,000a, 2yo, 6f.
ThistleDown: Ohio Endurance, $7,500a, 2yo, 6f.
Monmouth Park: Colleen S., $20,000a, 2yo f, 5½f.

July 5 Ak-Sar-Ben: Ak-Sar-Ben H., $10,000a, 3yo up, 1 1/16m.
Hollywood Park: American H., $50,000a, 3yo up, 1⅛m.
Delaware Park: New Castle H., $100,000a, 3yo up, f and m, 1¼m.
Aqueduct: Carter H., $50,000a, 3yo up, 7f.
Arlington Park: Stars and Stripes H., $25,000a, 3yo up, 1⅛m (turf); Pollyanna S., $15,000a, 2yo f, 5½f.
Detroit Race Course: Tom Boy S., $10,000a, 3yo up, f and m, 1m.
Centennial Race Track: Centennial H., $3,000a, 3yo up, 6f.
Monmouth Park: Tyro S., $15,000a, 2yo, c and g, 6f.

July 8 Hollywood Park: Charles S. Howard S., $25,000a, 2yo, c and g, 5½f.

July 10 Hollywood Park: Vanity H., $25,000a, 3yo up, f and m, 1⅛m.

MISCELLANEOUS

July 1 Woodbine Park closes.
July 2 Fort Erie (Ontario Jockey Club) opens, 28 days, closing Aug. 3.
Centennial Race track opens, 50 days, closing Sept. 11.
July 10 Aqueduct closes.

THE "SIGN" FOR JUNE

25-26 ♈ Head
27-28 ♉ Neck
29-30 ♊ Arms

THE "SIGN" FOR JULY

1 ♊ Arms
2- 3 ♋ Breast
4- 5 ♌ Heart
6- 8 ♍ Bowels

The Blood-Horse

Subscription Rates: United States and possessions, $6 a year; Canada, $7; other countries, $9. All subscriptions payable in advance.

Change in Address: Must reach the Blood-Horse office one week before publication date.

Advertising Rates: Complete rate card on application. Advertising copy deadline is Friday of the week preceding publication.

Address Communications to: THE BLOOD-HORSE, P. O. Box 1520, Lexington Ky. Office, 216 East High Street. Telephone: 2-4920.

Entered as second-class matter June 30, 1928, at Post Office at Lexington, Ky., under Act of March 3, 1879.

Welsh Printing Co.

Acknowledgement. Statistics and results of North American racing, as given in THE BLOOD-HORSE, are based upon the copyrighted charts and tabulations of *Daily Racing Form* and *American Racing Manual*, published by Triangle Publications, Inc.

Published weekly with an additional issue in January.

THE BLOOD-HORSE is published by the American Thoroughbred Breeders Association, Inc.

A. B. HANCOCK JR., president; JOHN HAY WHITNEY, chairman of the board; L. L. HAGGIN II, vice president; CLARKSON BEARD, treasurer; GAYLE A. MOHNEY, secretary; ALEX BOWER, field secretary; J. A. ESTES, research director.

Trustees: Dr. Eslie Asbury, Clarkson Beard, Carleton F. Burke, Leslie Combs II, L. L. Haggin II, A. B. Hancock Jr., Robert J. Kleberg Jr., Daniel G. Van Clief, John de Blois Wack, John Hay Whitney, Alfred Vanderbilt.

STAFF: *Editorial*—J. A. Estes, editor; Warren Schweder, managing editor; Dan Bowmar III, Joan Maguire, Joyce Brown. *Advertising*—William B. Worth, manager; Mary W. Cassell. *Business*—Dan M. Bowmar, manager; Helen Johns, Helen J. Abbott, Lillian Cook. *Circulation*—Dorothy Sutherland, manager; Eleanor Lancaster. *Research and Cataloguing*—Frances M. Kane, Ruth V. Hagyard, Doris Jean Waren. *Current Statistics*—Sarah A. Witt, Jean Bryant, Mary Palmer, Sissy Gravitt. *Photographer*—J. C. Meadors.

CURRAGH BLOODSTOCK AGENCY

We are Secretaries to the GUERSANT and GOLESTAN Syndicates, and handle the Sale of Stallion Shares and Nominations for horses standing in England, Ireland and France.

CURRAGH BLOODSTOCK AGENCY, Ltd.
NEWBRIDGE, Co. Kildare, Ireland
Cables: CURRAGE DROICHEAD NUA

EFFECTIVE
SAFE
PALATABLE
ECONOMICAL
EASY TO USE

WORMS-AWAY

TO KEEP YOUR HORSES FREE OF BLOODWORMS

Repeat orders from leading horsemen throughout the world, year after year, prove that Worms-Away is effective, economical, safe, and easy to use. One small dose every day does the job, and it is easy to use because horses eat it voluntarily—it is palatable. Keep your horses free of devastating blood worms. Worms-Away is $1.50 per pound, F.O.B., Lexington. Send orders to

Lexington Strongyle Co.
P. O. BOX 427, LEXINGTON, KY.

You'd Better Watch Out!

Here Comes Bolero's Wreck Master...

KINDA SMART'S jockey, S. Small, is keeping an eye on Wreck Master as the latter starts his drive which carried him to the front and the first victory for a Bolero in a stakes—the Christiana Stakes at Delaware on Saturday, June 19. Wreck Master (6) is on the outside and is beginning to pass Early Warning and Kinda Smart.

to Win Christiana Stakes

BOLERO'S Wreck Master ran into the stakes winner's circle at Delaware Park on June 19 with a victory in the Christiana Stakes. It was not his first "stakes-like" performance for earlier Wreck Master had broken the Laurel 4½ furlong track mark and then came right back to lower the record again in :52⅖.

Wreck Master's record breaking speed comes in good measure from his brilliantly fast sire Bolero who broke six records: World, American, and track records. Bolero's first crop is racing this year, Wreck Master is his first stakes winner.

BOLERO, By Eight Thirty—Stepwisely, by Wise Counsellor

THE STALLION STATION

L. P. DOHERTY, Russell Cave Pike, P. O. Box 364, Lexington, Ky. Phone 2-3313

THE BLOOD-HORSE Devoted to the Interests of the Turf

VOL. LXVII, NO. 27 JUNE 26, 1954

Kleberg Misses Weekly Show; Arcaro Should of Left Town

NEW YORK

NEW YORK
by Pat O'Brien

Aqueduct picked up where Belmont Park left off when the oldest of the 3 metropolitan race courses opened its summer meeting on Monday, June 14, with an excellent racing card. The small course with the long stretch provided 9 winners on the 8 race card, a dead heat supplying the extra payoff.

Alfred G. Vanderbilt's Find, always partial to the sandy mile track, took the Queens County Handicap under top weight. Mrs. George D. Widener's Evening Out thrilled one and all with a come-from-behind win in a prep for Saturday's Gazelle. Ted Atkinson, perennial leader among the riders at the sharp-turned track, started off with three winners, and Jim Fitzsimmons got ready to celebrate his coming 80th birthday by saddling two winners at his home track.

Track superintendent Lennie Litwak, in collaboration with Nature, supplied some of the greenest grass seen in an infield. Elbow grease and paint had the stands at their best. A damp spot on the club house turn was converted to a small lake. A new betting shed, which probably paid for itself on the first Saturday, eased the congestion in the rear of the club house. The track itself was in excellent condition.

ON YOUR OWN. After Evening Out's clever win over 9 other 3-year-old fillies on Monday it was assumed the daughter of Shut Out was again the leader of her division. She had been forced to miss the Coaching Club Oaks when she injured herself kicking through a screen, and Cherokee Rose held the throne for the while, but Evening Out had never lost to a filly until On Your Own beat her in the Gazelle.

It was the third straight week in which the predominant coloring in the winner's circle was the brown and white of the King Ranch. Eric Guerin and High Gun had carried them in the Peter Pan Handicap and Belmont Stakes, and Willie Boland wore them after the Gazelle. The last came after the hardest fight and was the least expected, as was witnessed by Mr. Kleberg's inability to get to New York and appear on his weekly TV show from the winner's circle.

On Your Own was closest to Evening Out in the 7-furlong prep on opening day; she lost to the big Widener miss after setting the pace. She got seven pounds from Evening Out then and was beaten a length as Eddie Arcaro dug into Evening Out to make up a 4-length deficit in the final furlong. The resulting study of mathematics produced betting odds of 2-5 on Evening Out and 10-1 on the King Ranch filly when they went to the post at level weight of 113 in the $1\frac{1}{16}$-mile Gazelle.

Nine other fillies went in the race, too, but Boland beat them all to the sharp first turn from the next-to-the-outside post position. This was what won the race for On Your Own, or if you prefer it the other way, what lost the race for Evening Out, for she had no such clear sailing around the sharp bend. Arcaro took her in hand while the others rushed for the lead and was very unlucky in his attempt to rate her. By the time the backstretch was reached Evening Out had only one filly beaten and On Your Own was being given a conserving ride at the front of the pack.

While Happy Mood, Fascinator, and Trisong were taking pot-shots at the leader Arcaro started to move up between horses. There were still 5 runners ahead at the top of the quarter-mile stretch. Evening Out was fourth at the eighth-pole, in approximately the same position she had been on Monday, when she won. But the big filly didn't make it. On Your Own, with perceptibly shorter strides, stuck it out by a length. A compact chestnut with a high-headed style of running. On Your Own was a tired filly when she walked back.

COINCIDENCE. On Your Own is a full sister to Assault, which was partial to the Aqueduct course, winning the Brooklyn Handicap there in his comeback. Prior to his score in the $1\frac{1}{4}$-mile race, Assault lost a prep race when ridden by a young King Ranch apprentice named Boland, and then won the Brooklyn with Dave Gorman. On Your Own was beaten on Monday with a fuzzy-cheeked King Ranch apprentice named Dallas Harrier and then came back to win with Boland. If you happen to see a King Ranch horse in a 1958 stakes at Aqueduct with Harrier up and the horse had just been beaten with a young apprentice aboard. . . .

ANOTHER JOCKEY. Tony DeSpirito made his first metropolitan appearance Saturday. Tony was the leading rider in 1952 when he set a new record of 390 victories in his first year of riding. The broad-backed New Englander racked up 311 wins last season and has over 150 this year. The New York crowd took to the cocky rider and applauded him. He did not win but he led for part of the way with Busher's Song before that filly faded in a maiden race, and Fascinator's third place finish was mostly due to DeSpirito's lusty use of the whip in the late stages of the Gazelle.

The boy would get a lot of mounts around New York. He seems alert in the gate and is well balanced at the break. He rides low and has no trouble hitting from either side. He switched his whip three times on Fascinator in the stretch and the filly ran straight.

DeSpirito had been engaged to ride Fascinator in the Top Flight Handicap in Belmont's final week, and came to New York then. However, some member of the

(Continued on page 1298)

INDEX

California	Robert Hebert	1289
Foals of 1954		1313
Foreign		
Europe	Jean Romanet	1312
Scandinavia	Esben Kr. Aamot	1299
Gallop Poll		1310
Kentucky Notes		1301
Newcomers		1300
News or Not		1283
New York	Pat O'Brien	1287
Sales		1301
Sires, Leading Broodmare		1289
Stakes and Horses		1290
Stud News		1288
Tracks and Meetings		1298
Yearlings, Keeneland Consignments		1304

ILLUSTRATIONS

Allen F. Brewer Jr.—Cover. Aqueduct—1296. Delaware Park—1290. George Featherston—1314. J. C. Meadors—1308, 1315, 1317. Monmouth Park—1291. Ch. Recoupe—1312. Saratoga—1288. Turfotos—1292. Murry White—1288.

STUD NEWS

Alerted's Last Racing Year

Alerted, one of the best, busiest, and toughest horses of recent years, will be retired to stud next year at H. B. Marcus' Glade Valley Farm, Walkersville, Md., it was announced last week by Frank J. Stout, his owner.

By Bull Lea—Hastily Yours, by John P. Grier, Alerted was bred by Calumet Farm, which sold him to Stout's Hampton Stable for $10,000 in 1950 as a 2-year-old. Winner of one of 4 starts at 2, Alerted won 8 of 31 at 3, including the Discovery and Jerome Handicaps and the Laurel Stakes. He finished second or third in 10 other stakes, including the Preakness, Dwyer, Shevlin, Kent, and Lawrence Realization Stakes and the Jersey, Yankee, and Edgemere Handicaps.

Alerted had his best year in 1952 at 4, when he earned $232,860, winning the Appleton, Dixie, Thomas J. Healey, Questionnaire, Fort McHenry, and President's Plate Handicaps and the Olympic Stakes. Last year, he won the Saratoga Handicap and Saratoga Cup, finished second in the Widener and Manhattan Handicaps, the Sysonby Mile, and Jockey Club Gold Cup.

Now at Glade Valley Farm for a rest before the Saratoga meeting, Alerted will be raced this fall at the New York tracks before he is permanently retired. His record to date: 101 starts, 20 wins, 22 seconds, 18 thirds, earnings of $440,285.

Stoner Creek's Manager

Ralph Baird, after 3 decades in the employ of Mr. and Mrs. John D. Hertz, will retire as manager of Stoner Creek Stud at Paris, Ky., and will be succeeded by Charles A. Kenney, who plans to move his family to Stoner Creek about September 1. Baird's resignation, effective soon after the Keeneland sales at the end of July, was accepted with "deep regret."

In association with his son Tom, Baird expects to buy or lease a small farm in central Kentucky and continue with Thoroughbred breeding, accepting a number of board mares, thus fulfilling a plan developed some years ago. In the 1920's, before the time of Reigh Count and Anita Peabody, Baird was manager of Mrs. Hertz's Leona Stock Farm at Cary, Ill., where Reigh Count first stood. He moved to Stoner Creek after the land was purchased about 15 years ago, and presided over its development into one of the loveliest and most successful stud farms in Kentucky.

Kenney was manager of Coldstream Stud until the farm and stock were sold by E. E. Dale Shaffer. Since then he has leased John Randolph's farm near Lexington. Earlier this year he had been engaged to supervise the sale of the 8 yearlings Stoner Creek will sell at Keeneland in July.

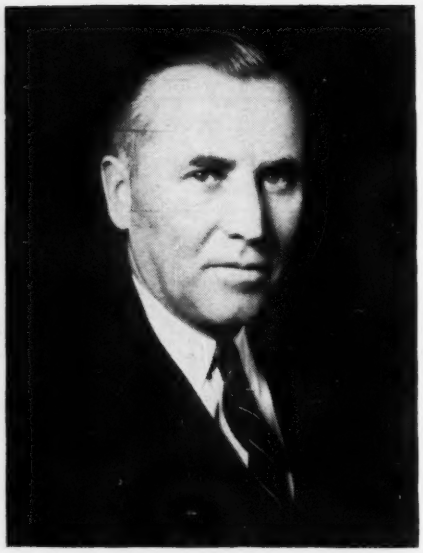

RALPH BAIRD

Richardson Buys Browning Stock

Sid Richardson, of Fort Worth, Texas, who helped Clint W. Murchison buy a controlling interest in Del Mar race track, last week foreclosed a chattel mortgage on the late Fred Browning's race horses, then bought 46 horses in a courthouse auction for $42,752.

Richardson's bid—the only one made—was submitted to the county sheriff by attorney John Connally who, asked what Richardson intended to do with the horses, said, "I don't have the faintest idea. Mr. Richardson says if we get the horses then we'll decide what to do with them." For the present, the stable will remain at Cresson Farms.

Richardson had lent Browning $40,352, taking 42 horses as security. Last month, in U. S. District Court, the horses were ordered sold to satisfy Richardson's claim against them, but when the sheriffs office tried to make an accounting, it was discovered that 2 of the horses had been sold privately, and 7 of them had disappeared. So judge Robert B. Young ordered that 13 foals, which had arrived since the agreement was made, be sold with the remaining horses.

Before bids were taken on the horses, a representative of Joe and Watt Reynolds announced that the brothers were claiming 10 seasons to Royal Answer, one of the stallions in the group. It was explained that the Reynolds brothers at one time had owned a half-interest in Royal Answer, an 8-year-old Requested horse, but later sold out to Browning while retaining the seasons.

James for Seeley

Arthur E. James, manager of Charles F. H. Johnson Jr.'s Bernadotte Farms, Eatontown, N. J., for the last 7 years, has been appointed field secretary of the Thoroughbred Horse Breeders' Association of New Jersey. He replaces G. Barker Seeley, who resigned to become director of public relations for Monmouth Park.

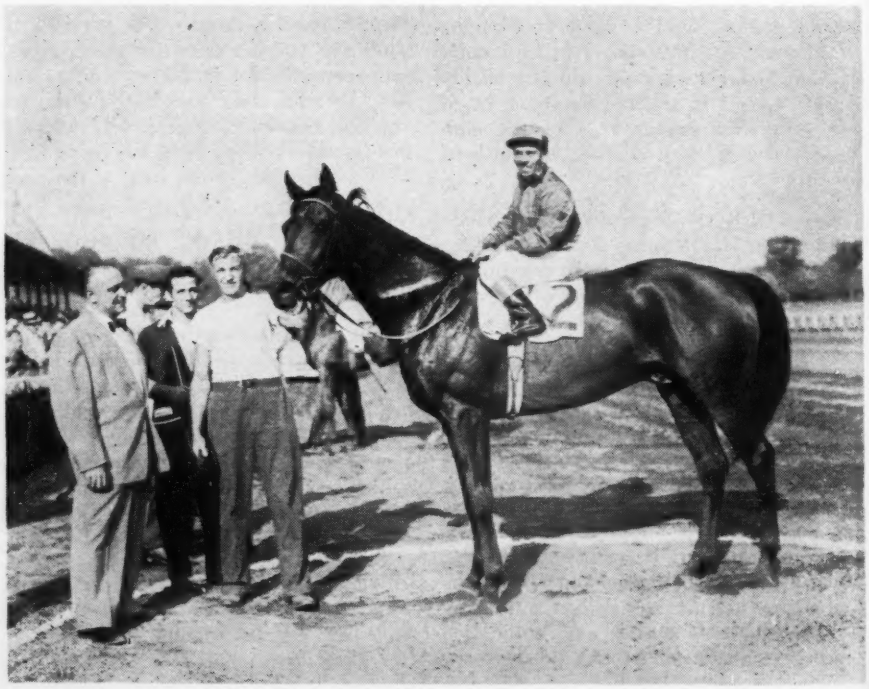

ALERTED, AFTER HIS 1953 SARATOGA CUP VICTORY

CALIFORNIA, by Robert Hebert

A North-South Dates Proposal; Mr. Crevolin's Price on Imbros

LOS ANGELES

Two powerful organizations, the California Thoroughbred Breeders Association and the California division of the Horsemen's Benevolent and Protective Association, are behind a movement to obtain simultaneous racing in northern and southern California. They have forwarded resolutions to that effect to the Horse Racing Board, which will meet soon to set dates for 1955.

So far there has been no voiced opposition from the tracks, but there probably will be. It is one of those issues on which there are substantial arguments on both sides.

The breeders, of course, are interested because it would create more chances for 2-year-olds to race. They are deeply concerned about the present situation in California. At Hollywood Park, which is now in operation, there are more than 1,400 horses on the grounds and more than 500 of them are 2-year-olds. A horse has to have several stars before he can get to start, and there have been several races recently in which more than 70 horses tried to enter.

Breeders feel, quite naturally, that if it's going to be difficult to get stall space for a 2-year-old at a track, and then more difficult to get the horse into a race, prospective bidders on yearlings may decide it is not so wise to enter the game after all.

"We don't particularly want more racing for 2-year-olds," is the way James G. Jackson, general manager of the breeders association, puts it, "but a chance for more 2-year-olds to race. As it is now, an owner has very little opportunity to find out if the horse in his stall is a good prospect or not."

Owners and trainers, of course, are backing the breeders because simultaneous racing would give them more chances, and they could split their stables, operating in the north and in the south at the same time.

They point out there is a distance of more than 500 miles between tracks in the San Francisco area and those in Los Angeles, and the attendance comes from widely different sections. The population of both areas has grown so much since 1946 that there is no question but that San Francisco and Los Angeles could support simultaneous racing.

That point is not worrying the tracks. Such a track as Santa Anita, operating during the winter months, would not be bothered at all, and Hollywood Park, because it is so large and because the purses are so big, would be affected very little. But Del Mar in the south, and all three tracks in the north—Golden Gate Fields, Tanforan, and Bay Meadows—probably would feel the pinch for good horses and good jockeys.

Those tracks might have trouble filling their daily cards—as they have experienced in past years when there were short overlaps of race meetings. And if large stables are going to split their forces and campaign a division in the north and another in the south, the northern tracks probably would get the cheaper horses and possibly the inferior jockeys, while the better horses and better known jockeys race in the south. If that happened, it might reduce the sport in northern California to the level of county fair racing, and I doubt whether fans in that area would be satisfied with that.

The breeders are well aware that some one is going to get hurt—a little—but they hope it won't be too much because they hold out the promise of some advantages, too.

The most tempting of these is the possibility that tracks in California could race the number of days to which they are entitled under the law. Santa Anita and

(Continued on page 1300)

Twenty Leading Broodmare Sires

The following list of broodmare sires accounts for first monies in North America through June 15, except for a few small tracks. Superior figures indicate dead heats.

Sire	*Mares*	*Wnrs.*	*Wins*	*Stakes Wnrs./Wins*	*First Monies*
*BULL DOG, 1927, by *Teddy	67	94	178[2]	5/11	$536,762
*MAHMOUD, 1933, by *Blenheim II	22	24	51	3/10	407,615
*SIR GALLAHAD III, 1920, by *Teddy	82	115	190[4]	4/6	378,898
BLUE LARKSPUR, 1926, by Black Servant	61	76	131	3/5	378,685
*BLENHEIM II, 1927, by Blandford	51	61	102[1]	2/3	347,114
STIMULUS, 1922, by Ultimus	67	95	148[1]	3/5	270,990
DISCOVERY, 1931, by Dispose	19	23	28[2]	3/5	226,895
*SICKLE, 1924, by Phalaris	52	57	111	1/1	223,620
ROIDORE (Ir.), 1922, by Roi Herode	1	2	4	1/2	191,386
POMPEY, 1923, by Sun Briar	52	74	115[1]	1/3	189,432
THE PORTER, 1915, by Sweep	26	40	65[1]	3/5	180,697
*PHARAMOND II, 1925, by Phalaris	47	61	101	1/1	178,984
MAN O' WAR, 1917, by Fair Play	38	53	103[2]	0/0	176,370
*ALIBHAI, 1938, by Hyperion	12	15	22	3/3	160,955
*CHALLENGER II, 1931, by Swynford	41	58	87[2]	1/1	160,288
JOHNSTOWN, 1936, by Jamestown	26	36	62	4/4	160,269
BIMELECH, 1937, by Black Toney	24	26	47	2/4	157,025
*ISOLATER, 1933, by Blandford	15	24	39	2/3	156,465
*HELIOPOLIS, 1936, by Hyperion	13	14	21	2/4	145,382
HYPERION (Eng.), 1930, by Gainsborough	15	19	37	3/4	143,775

THE MOST WINNERS

*SIR GALLAHAD III	115
STIMULUS	95
*BULL DOG	94
BLUE LARKSPUR	76
POMPEY	74
*BLENHEIM II	61
*PHARAMOND II	61
*CHALLENGER II	58
*SICKLE	57
MAN O' WAR	53

THE MOST WINS

*SIR GALLAHAD III	190[4]
*BULL DOG	178[2]
STIMULUS	148[1]
BLUE LARKSPUR	131
POMPEY	151[1]
*SICKLE	111
MAN O' WAR	103[2]
*BLENHEIM II	102[1]
*PHARAMOND	101
*CHALLENGER	87[2]

STAKES & HORSES

A First for On Your Own

GAZELLE STAKES, Aqueduct, June 19, $25,000 added, 3-year-old fillies, $1\frac{1}{16}$ miles. Time 1:46⅗, track fast. Stakes division, $21,000, $5,000, $2,500, $1,250.

ON YOUR OWN, 113, Bold Venture—Igual, by Equipoise (King Ranch) 1
EVENING OUT, 113, Shut Out—Evening Belle, by Eight Thirty (Mrs. G. D. Widener) 2
FASCINATOR, 121, War Jeep—Miracle Sister, by *Bull Dog (Maine Chance Farm) 3

Margins: 1; 1; 2¼. Others, Happy Mood 121, O'Alison 117, Tessa 113, Condamion 113, Old Baasket 113, Trisong 113, Make a Play 114, Question Time 113. Winner: King Ranch, breeder; Max Hirsch, trainer; Willie Boland, jockey.

ON YOUR OWN'S RACING RECORD

Age	Starts	1st	2nd	3rd	Earned
2	5	2	1	0	$ 6,000
3(S)	6	3	1	0	52,000
Totals	11	5	2	0	$ 58,900

Victory in the Gazelle Stakes made On Your Own the first filly to defeat Evening Out, top-ranked 2-year-old of her sex in 1953. The big Widener filly, a 2-to-5 favorite, started slowly and took the turns on the outside as Eddie Arcaro eased her forward, while Bill Boland drove On Your Own into the lead immediately after the start. Evening Out gained about half a dozen lengths in the stretch, but still had a length to go at the winning post. (See page 1287.)

The Gazelle was the second stakes victory for the full sister to Assault. She won the 6-furlong Betsy Ross Stakes at Garden State Park May 12. Pedigree and family notes appeared in THE BLOOD-HORSE of May 22, page 1086.

Quick Lunch's Shevlin

SHEVLIN STAKES, Aqueduct, June 21, $25,000 added, 3-year-olds, 7 furlongs. Time 1:23⅗, track fast. Stakes division, $22,400, $5,000, $2,500, $1,250.

QUICK LUNCH, 111, c. (Wheatley Stable) 1
REVOLT, 111, g., Revoked—Pet, by *Pharamond II (Hal Price Headley) 2
DUC DE FER, 111, c., Spy Song—Lady Waterloo, by *Quatre Bras II (J. W. Rodgers) 3

Margins: neck; ½; ¾. Others, Full Flight 120, Buttevant 111, War Piper 111, Bobby Brocato 111, Porterhouse 116, Ordained 111, Gigantic 120, Gangland 111, Card Trick 111, Menemsha 111. Wheatley Stable entry, Quick Lunch and Full Flight; J. W. Brown entry, Bobby Brocato and Gigantic; Llangollen Farm entry, Porterhouse and Ordained. Winning jockey Sidney Cole.

Wheatley Stable's Quick Lunch starting from the outside post position, led the 3-horse field at the start of the Shevlin Stakes. Taken back, he followed Duc de Fer to the stretch turn, where he regained the lead. Beaumont Farm's Revolt closed fast, but failed by a neck. Porterhouse, the favorite, never threatened, finished eighth.

Quick Lunch was foaled May 1, 1951, at A. B. Hancock's Claiborne Farm, Paris, Ky., where Mrs. Henry C. Phipps' Wheatley Stable keeps its mares. Last year he won the Tremont, Wakefield, and Albany Stakes, and finished third in the Grand Union Hotel Stakes and Babylon Handicap. This year he had been second in the Swift Stakes and third in the Experimental Free Handicap. He was assigned 114 pounds in the Experimental, 12 pounds under Porterhouse and *Turn-to.

*Blenheim II, 27-year-old sire of Quick Lunch, stands at Claiborne Farm. Picnic Lunch, his dam, was a stakes winner and is a daughter of Hadepine, dam of 3 stakes winners and 2 others which placed in stakes. Picnic Lunch foaled a filly by Bimelech on April 2 at Claiborne and was bred to *Ambiorix.

QUICK LUNCH, b. c., 1951

Blandford	Swynford	John o' Gaunt / Canterbury Pil'm
*BLENHEIM II, br., 1927	Blanche	White Eagle / Black Cherry
Malva	Charles O'Malley	Desmond / Goody Two-Shoes
	Wild Arum	Robert le Diable / Marliacea
Requested	Questionnaire	Sting / Miss Puzzle
PICNIC LUNCH, b., 1945	Fair Perdita	Eternal / *Lady Wave
Hadepine	Hadagal	*Sir Gallahad III / *Erne
	Epine	*Epinard / Distinction

Wheatley Stable, breeder and owner; James Fitzsimmons, trainer. Family No. 2.

Age	Starts	1st	2nd	3rd	Earned
2(S)	15	5	0	4	$ 37,675
3(S)	9	2	2	1	33,200
Totals	24	7	2	5	$ 70,875

PICNIC LUNCH. 6 wins at 2, 3. $46,600. Racing index 8.36. Rosedale S., Rancocas S. 2nd Fashion S., Betsy Ross S., Prioress S. 3 named foals—
QUICK LUNCH (*Blenheim II). Stakes, above.
JOHN PEEL (Fighting Fox). 4 wins at 2, 3.
SANDWICH (War Relic). 2-year-old of 1954.

HADEPINE. Winner at 3. 6 foals—
HUSHABY BABY. 4 wins at 2, 3. Gazelle S.
MODEL CADET. 6 wins, 2 to 6. Washington Park Futurity. 2nd Experimental Free H. No. 1, Experimental Free H. No. 2.
PICNIC LUNCH. Stakes winner and producer, above.
TRANSAIR. 21 wins, 2 through 8. 2nd Hialeah Juvenile S.
HASTY REQUEST. 3 wins at 2, 3. 2nd Pollyanna S. 3rd Arlington Lassie S.
NARROW MARGIN. Unplaced at 2.

An Investment Tripled

CHRISTIANA STAKES, Delaware Park, June 19, $10,000 added, 2-year-old colts and geldings, 5 furlongs. Time :58⅘, track fast. Stakes division, $11,100, $2,000, $1,000, $500.

WRECK MASTER, 119, c. (Palatine Stable) 1
KINDA SMART, 116, c., High Lea—March Scholar, by *Rhodes Scholar (E. K. Bryson) 2
EARLY WARNING, 116, c., Occupation—Morning, by American Flag (Mrs. R. Firman Jr.) 3

Margins: ¾; 2½; ½. Others, Cup Man 116, Momus 116, Model Ace 113, Parr 113. Winning jockey, Willie Hartack.

WRECK MASTER

Wreck Master, first winner and thus far the fastest among the first crop of foals by Bolero, was foaled May 3, 1952, at the Woodford County (Ky.) farm of John W. Greathouse. Frank Rosen's Palatine Stable bought him for $7,000 at the Keeneland auctions in the summer of 1953. In his second start, at Laurel March 30, he won by 10 lengths and broke the 4½-furlong track record, and the next time out he took another ⅖ of a second off the record. His first stakes attempt was in the Bowie Kindergarten, in which he was third to Will See and Powder Flask, but later was awarded second money on the basis of Will See's disqualification. At Garden State Park he was fourth in Royal Note's Cherry Hill Stakes.

These performances, plus a June 5 victory at Delaware Park, made him a 7-to-10 favorite for the Christiana Stakes, which he won by three-quarters of a length from his most persistent challenger, Kinda Smart.

Lady Boswell, dam of Bolero's first stakes winner, will be represented in this year's Keeneland summer sales by a yearling colt sired by Mighty Story.

WRECK MASTER, ch. c., 1952

Eight Thirty	Pilate	Friar Rock / *Herodias
BOLERO, ch., 1946	Dinner Time	High Time / Seaplane
Stepwisely	Wise Counsellor	Mentor / Rustle
	Stephanie	*Stefan the Great / Malachite
*Boswell	Bosworth	Son-in-Law / Serenissima
LADY BOSWELL, dk. b., 1941	Flying Gal II	*Sir Gallahad III / Filante
Sable Lady	*Waygood	Tracery / Ascenseur
	Kolinsky	Uncle / Happy Kate

John W. Greathouse, breeder; Palatine Stable, owner; J. B. Bond, trainer. Family No. 12.

Age	Starts	1st	2nd	3rd	Earned
2(S)	7	4	1	1	$ 20,650

LADY BOSWELL. 1 win at 3. 45 starts, $1,947. Racing index .22. 4 named foals—
WRECK MASTER (Bolero). Stakes, above.
APACHE LADY (Apache). 9 wins, 2 to 5, 1954.
DONFIELD (Brookfield). 1 win at 2.
MATINEE LADY (Amphitheatre). Unplaced at 3.

SABLE LADY. Placed at 3. 17 foals—
SABARIEL. 9 wins, 2 to 6. Jackson H. Sire.
EL MOROCCO. Rendlesham S., Newmarket Two-Year-Old S., Mewmarket Spring S. Sire.
AMPLE REWARD. 32 wins, 2 through 8. 2nd Shawomet S. 3rd Constitution H.
REGAINED. 6 wins at 2, 3. 3rd Bowie Kindergarten S.
BUILDING TRADES. 22 wins, 2 through 8.
Other winners: LADY SABLE, MONDORF, LADY INFINITE, STARCATCHER, FURENUF (Pr.), LADY BOSWELL (pr., above), RHODIAN (pr.), ROSCOE GOOSE, CASUE, ALL SABLE, EASY TOM.
SLAM LADY. Placed at 2.

A Saratoga Investment

ASTORIA STAKES, Aqueduct, June 16, $10,000 added, 2-year-old fillies, 5½ furlongs. Time 1:06⅗, track fast. Stakes division, $9,875, $2,000, $1,000, $500.

TRYING, 113 (W. Haggin Perry) 1
FASHION PAGE, 113, Sport Page—Jessie Gladys, by *Pharamond II (Mrs. W. Gilroy) 2
REDDY RO, 113, Sun Again—Lucky Shamrock, by *Sherab (Barclay Stable) 3

Margins: head; 1¾; 1½. Others, Noor's Dream 113, Natasha 113, Fantine Busher 119, Courtesy 119, Long Stretch 119. Belair Stud and Wheatley Stable entry, Natasha and Long Stretch. Winning jockey, Jim Nichols.

Brookmeade Stable's First Aid had to set a new Monmouth Park record for 1⅛ miles to win the Omnibus Handicap from Closed Door. First Aid, ridden by Nick Shuk, ran the distance in 1:49, one second faster than the previous record.

Bred by Raymond R. Guest, of Rockhill Farm, Bayard, Va., Trying was foaled on March 30, 1952, and sold the next year to W. Haggin Perry at the Saratoga yearling sales for $17,000. She has won her only 2 races and earned $12,475.

Fantine Busher set the early pace in the Astoria Stakes, but Trying disposed of her in 3 furlongs. Reddy Ro passed Trying just before the stretch turn, but the winner quickly regained the lead. Fashion Page moved from sixth place in the stretch to pass Reddy Ro and take second. Courtesy, the favorite, finished seventh in the 8-horse field.

Trying is the first stakes winner this year for her sire *Endeavour II, which is also the sire of Porterhouse, one of the leading 2-year-olds of last year. *Endeavour II stands at Mrs. M. E. Person's Llangollen Farm, Va. Trying is Seaton Pippin's first foal. The granddam, One Hour, bred by J. S. Cosden, was a good stakes winner in 1927-28 and dam of 4 stakes winners and 3 which placed in stakes.

TRYING, b. f., 1952

*ENDEAVOUR II, b., 1942	British Empire	Colombo	Manna
			Lady Nairne
		Rose of England	*Teddy
			Perce Neige
	Himalaya	Hunter's Moon	Hurry On
			Selene
		Partenope	Perrier
			Mystify
SEATON PIPPIN, b., 1944	Johnstown	Jamestown	St. James
			Mlle. Dazie
		La France	*Sir Gallahad III
			*Flambette
	One Hour	*Snob II	Prestige
			May Dora
		Daylight Saving	*Star Shoot
			Tea Enough

Raymond R. Guest, breeder; W. Haggin Perry, owner; Jack H. Skirvin, trainer. Family No. 9.

Age	Starts	1st	2nd	3rd	Earned
2(S)	2	2	0	0	$ 12,475

SEATON PIPPIN. 7 wins, 2 through 5, $20,035. Racing index 1.92. 1 named foal—
TRYING (*Endeavour II). Stakes, above.

ONE HOUR. 10 wins at 2, 3. Astoria S., Adirondack H., Beldame H., Hiawatha H. 14 foals—
SPLIT SECOND. 3 wins at 2. Selima S. 2nd Coaching Club American Oaks. 3rd Matron S., Acorn S., Butler H. Dam of Sonic.
MAGIC HOUR. 5 wins at 3. Lawrence Realization. 2nd Jockey Club Gold Cup. 3rd Shevlin S. Sire.
SIR JEFFREY. 19 wins, 3 to 9. Inglewood H., Suffolk Downs Governor's H.

ONE HOUR, continued—
HOOP, JR. 4 wins at 2, 3. Kentucky Derby, Wood Memorial S. 2nd Preakness S., Bowie Kindergarten S., Aberdeen S., Pimlico Nursery S. Sire.
Other winners: ONE CHANCE (pl. in stakes), GAY MONARCH (pl. in stakes, sire), MORNING (pl. in stakes, dam of Count Flame, Good Morning, Favorito), GALA HOUR (sire), ZERO HOUR (pr.), BLENHOUR (pr.), SEATON PIPPIN (pr., above), PEBBLE'S HOUR.
GAY MUSIC. Producer.
YANKEE COUSIN. Placed at 3.

First Aid's Record

OMNIBUS HANDICAP, Monmouth Park, June 16, $15,000 added, 3-year-olds and upward, 1⅛ miles. Time 1:49⅕ (new track record), track fast. Stakes division, $12,450, $3,000, $1,500, $750.

FIRST AID, 113, g., 4, *Bernborough—Humane, by Broadside (Brookmeade Stable) 1
CLOSED DOOR, 113, h., 5, Shut Out—Bright Destiny, by *Gino (Jaclyn Stable) 2
RESILIENT, 109, g., 4, Sir Damion—Every Bride, by St. Brideaux (Killian Farm) 3

Margins: 1; 2; 2. Others, Better Goods 108, Mr. Paradise 111, Sky Command 105, Buck n' Gee 109, Necktie 108. Winner: L. B. Combs, breeder; Preston M. Burch, trainer. Nick Shuk, jockey.

FIRST AID'S RACING RECORD

Age	Starts	1st	2nd	3rd	Earned
2	3	1	0	0	$ 2,275
3(S)	15	5	1	2	71,062
4(S)	8	2	2	1	43,950
Totals	26	8	3	3	$117,287

First Aid and Closed Door, carrying top weight of 113 pounds each, finished first and second in the Omnibus Handicap. The race was run in track-record time of 1:49⅕—⅘-second faster than the old record set by Three Rings in 1949.

Buck n' Gee, breaking from the inside post position, held the lead for ¼-mile, when he gave it up momentarily to Resilient. Both First Aid and Closed Door caught the early leaders in the stretch.

First Aid was foaled at Lucas B. Combs' Runners' Rest Farm, and sold at the Keeneland summer sales to Brookmeade Stable for $3,800. Last year he won the Hibiscus Stakes (second division) and the Bahamas (second division), Saranac, and Aqueduct Handicaps. Before the Omnibus this year he had won the Southern Maryland Handicap, was second in the Brandywine Handicap, and third in the A. B. Letellier and Roseben Handicaps.

*Bernborough, which stands at Leslie Combs II's Spendthrift Farm, Lexington, has 2 other stakes winners this year, Gainsboro Girl and Berseem. Humane, his dam, has 4 other winners. Pedigree and family particulars were given in THE BLOOD-HORSE of May 8, 1954, page 1022.

Easily, as Usual

LINCOLN HANDICAP, Lincoln Fields, June 19, $50,000 added, 3-year-olds and upward, 1 1/16 miles. Time 1:43 (new track record), track fast. Stakes division, $40,350, $7,500 each, $2,500.

SIR MANGO, 123, c., 4, Gilded Knight—Marie Kantar, by *Kantar (Henry N. Eads) 1
RUHE, 116, g., 6, Menow—*Alpenstock III, by Apelle (Hasty House Farm) 2
ARAB ACTRESS, 117, f., 4, Burg-El-Arab—Center Stage, by *Bull Dog (Mrs. H. Damm) 2

Margins: 5; dead heat; 2½. Others, Precious Stone 112, Heutel 112, Blue Dare 110, Sea O Erin 112, Royal Bay Gem 113, Sunny Dale 114, Wise Margin 115, Amphiblen 110, *Mister Black 117, Gushing Oil 107. Hasty House Farm entry, Ruhe, Sea O Erin and *Mister Black. Winner: Henry N. Eads, breeder; C. E. Eads, trainer; Dave Erb, jockey.

SIR MANGO'S RACING RECORD

Age	Starts	1st	2nd	3rd	Earned
2(S)	9	3	2	0	$ 22,975
3(S)	23	5	5	2	82,837
4(S)	9	6	1	0	70,812
Totals	41	14	8	2	$176,624

In the Lincoln Handicap, Sir Mango got his third stakes in less than a month and his fifth successive easy victory. He carried top weight, was a 9-to-5 favorite, and took a fifth of a second off a track record established at Lincoln Fields' first meeting in 1926. The purse, $40,350, was the richest he has earned for his breeder, Henry N. Eads, of Dayton, Ohio, and Fort Lauderdale, Fla.

Hasty House Farm sent out a 3-horse entry in an effort to beat the champion of the Lincoln Fields meeting. Sea O' Erin made the pace, yielded to Arab Actress in the stretch. Dave Erb waited close up with the favorite until near the eighth-pole, then let him take the lead. Sir Mango was the only horse which appeared interested in getting back to the barn ahead of an approaching thunderstorm. Five lengths behind him, Hasty House's Ruhe got up in time to dead-heat Arab Actress for second place.

Pedigree and family notes on Sir Mango appeared in THE BLOOD-HORSE of May 25, page 1125, after his victory in the Crete Inaugural Handicap. On June 5 he won the Edward J. Fleming Memorial Handicap.

The Well Filled Halter

ROSE LEAVES STAKES, Detroit Race Course, June 19, $10,000 added, fillies and mares 3 years old and upward, 6 furlongs. Time 1:12⅘, track good. Stakes division, $7,540, $2,000, $1,000, $500.

SHARBOT, 110, f., 4 (Tamarack Stable) ---------- 1
SUN TAN GAL, 110, m., 6, Sun Again—Pink Gal, by Slave Ship (I. D. Peat) ---------- 2
TASK FLEET, 108, f., 4, Mighty Story—Makeup, by Chicstraw (T. McDermott and A. Wellman) 3

Margins: neck; 2¼; neck. Others, Eternal Frolic 106, Slippy 110, Sickle's Image 122, Mad Hare 116, Beanir 105. Winning jockey, Harold Keene.

Sickle's Image made her first 1954 start in the Rose Leaves, and the Detroit bettors made her a 3-2 favorite over a moderate field. Sun Tan Gal, Task Fleet, and Sickle's Image had the early speed, but Sickle's Image dropped back entering the stretch, as Sharbot began to move up. When Task Fleet weakened in the last furlong, it became a race between Sharbot and Sun Tan Gal. Sharbot, third choice in the betting at 7-1, won by a neck.

Foaled April 11, 1950, at John W. Galbreath's Darby Dan Farm, Lexington, Sharbot raced in the Darby Dan stable until April 5, when she was claimed for $5,000 at Gulfstream Park by G. A. Cavananugh, who lost her for the same price to Tamarack Stable on April 13. Sharbot ran for a $7,500 claiming price twice in the first week of the Detroit meeting. Her last 2 starts before the Rose Leaves had been in allowance races.

Pavot, which stands at W. M. Jeffords' Faraway Farm, Lexington, has one other stakes winner this year, Andre.

SHARBOT, ch. f., 1950

PAVOT, br., 1942	*Teddy	Ajax
		Rondeau
	Case Ace	Ultimus
		*Humanity
	Sweetheart	Fair Play
		Mahubah
	Coquelicot	Pennant
		Forsythia
	Man o' War	*North Star III
		Beaming Beauty
	Fleur	Lonawand
		*Mintless
BRIGHT BLUE, b., 1937	Burgoo King	Peter Pan
		Belgravia
	Bubbling Over	Fariman
		Padilla
	Bridal Colors	Minawand
		Black Toney
	*Vaila	

John W. Galbreath, breeder; Tamarack Stable, owner; C. P. Sowers, trainer. Family No. 8.

Age	Starts	1st	2nd	3rd	Earned
2	7	1	2	2	$ 5,875
3	5	0	1	0	450
4(S)	14	4	2	1	14,110
Totals	26	5	5	3	$ 20,435

BRIGHT BLUE. 1 win at 2, $850. Progeny, $66,340 through 1953; index 1.46. 6 named foals—
SHARBOT (Pavot). Stakes, above.
DANUBE (Menow). 7 wins at 2, 3. 3rd Ohio Championship Purse.
REPARTEE (Questionnaire). 21 wins, 2 to 8, 1954.
DUSTY RIBBON (Trace Call). 4 wins at 2, 3.
SAPPHIRE (*Pharamond II). 1 win at 2.
BLUE SPARK (*Pharamond II). Unplaced at 5.

BRIDAL COLORS. Unraced. 6 foals—
RELIC. Hopeful S., Hibiscus S., Bahamas H. 2nd Saratoga Special. Sire.
BABY DARLING. 7 wins at 2, 3, 4. 3rd Survivor S. Producer.
HORTDAL. 6 wins at 3, 4, 5. 3rd Motor City H.
Other winners: BRIGHT BLUE (pr., above). BIG DOINGS (dam of Best Doings, Big Mo), FLAMING ARROW (dam of Heel Flame).

The Brazen Brat

REGRET HANDICAP, Monmouth Park, June 19, $20,000 added, fillies and mares 3 years old and upward, 6 furlongs. Time 1:10⅗, track fast. Stakes division, $16,200, $4,000, $2,000, $1,000.

BRAZEN BRAT, 124, m., 6, Sky Raider—Geraldine, by Stimulus (Mrs. Samuel M. Pistorio) ------ 1
CINDA, 124, m., 5, Occupy—Arden Lass, by Ariel (Jouett Shouse) ---------- 2
WINNING STRIDE, 112, m., 5, Unbreakable—Fast Stride, by Display (W. M. Wickham) ------- 3

Margins ¾; ¾; 4½. Others, Blue Rhymer 112, Lillal 118, I Salute 114, Incidentally 112, Countess Jane 109. Winner: J. D. Gay, breeder; J. B. Bond, trainer; Nick Shuk, jockey.

BRAZEN BRAT'S RACING RECORD

Age	Starts	1st	2nd	3rd	Earned
2(S)	9	5	2	1	$ 22,650
3	9	6	2	0	17,000
4(S)	14	3	3	1	17,875
5	27	5	6	4	32,650
6(S)	7	5	0	0	41,850
Totals	66	24	13	6	$132,025

Jouett Shouse's Cinda, winner of the Regret Handicap in 1952 and 1953, failed in a gallant attempt to make it 3 straight. She took the lead from I Salute midway of the stretch turn and held it stubbornly until the last few yards, where Brazen Brat went past her. The winner was one of those Cinda had defeated in the 1953 running.

Brazen Brat, which has shown the best form of her career this year, carried equal top weight with Cinda. Winner of the Rancocas Stakes at 2 and Annapolis Plate Handicap at 4, Brazen Brat had won 2 other 6-furlong stakes this year, the Capitol Handicap at Laurel in March and the Rowe Memorial Handicap at Bowie in April. Pedigree and family notes were given in THE BLOOD-HORSE of March 27, page 560.

Speed Early and Late

LAKES AND FLOWERS HANDICAP, Hollywood Park, June 19, $25,000 added, 3-year-olds and upward, 7 furlongs. Time 1:21⅕, track fast. Stakes division, $16,450, $5,000, $4,000, $3,000.

*CURRAGH KING, 107, c., 4 (Mr. and Mrs. E. M. Goemans) ---------- 1
IMBROS, 128, c., 4, Polynesian—Fire Falls, by *Bull Dog (A. J. Crevolin Co., Inc.) ---------- 2
BY ZEUS, 115, c., 4, Count Fleet—Athene, by *Heliopolis (Mrs. Edward Lasker) ---------- 3

Margins: ¾; 3; 2. Others, Rejected 125, Horsetrader-Ed 109, Hour Regards 105, Tommy 103, Golden Abbey 108, Berseem 110, Kingly 111. Mrs Edward Lasker and King Ranch entry, By Zeus and Rejected. Winner: A. P. Reynolds, breeder (in Ireland); James Wallace, trainer; Roy Lumm, jockey.

*CURRAGH KING'S RACING RECORD

Age	Starts	1st	2nd	3rd	Earned
2	2	0	0	0	------
3(S)	11	2	3	1	$ 11,155
4(S)	6	2	1	0	33,450
Totals	19	4	4	1	$ 44,605

The Lakes and Flowers Handicap was notable for exceptional speed, the defeat of the even-money favorite, and the return to racing of By Zeus and Requested, big-money winners at Santa Anita Park last winter, now pointing for big money in Hollywood Park's $100,000-added races, the Hollywood Gold Cup and the Sunset Handicap.

The topweighted Imbros, though he ran the first quarter in :21⅘, the half in :44⅕, and 6 furlongs in 1:08⅗, was overhauled in the last sixteenth by *Curragh King, which beat him three-quarters of a length and cut a fifth of a second off the 7-furlong track record. Jockey Johnny Longden's explanation for the favorite's loss was not the 21-pound weight difference; he said the race was lost when Imbros "ducked out" at the start. "I had to straighten him out, and once I did he ran his usual good race. Naturally he got a little tired after going that fast with that much weight."

By Zeus and Rejected finished strongly after running far back in the field to the last turn.

The winner, owned by Mr. and Mrs. E. M. Goemans, of Milwaukee, was ridden by apprentice jockey Roy Lumm, of Nowata, Okla. "To me this is the best horse in the world," the youngster said. *Curragh King, winner of the Arkansas Derby last year, bowed a tendon shortly after finishing unplaced in the Kentucky Derby and was laid up for nearly a year. His one other victory in 1954 was in the one-mile Argonaut Handicap at Hollywood Park May 31; in that race Fleet Bird was second and Imbros third. He is already weighted at 108 pounds for the Hollywood Gold Cup, 1¼ miles, on July 17.

Pedigree and family particulars of *Curragh King were given in THE BLOOD-HORSE of June 12, page 1200.

Clementine Beats the Colts

CINEMA HANDICAP, Hollywood Park, June 17, $20,000 added, 3-year-olds, $1\frac{1}{16}$ miles. Time 1:42⅗, track fast. Stakes division, $14,050, $4,000, $3,000, $2,000.

MIZ CLEMENTINE, 113, f., Bull Lea—Two Bob, by The Porter (Calumet Farm) ---------- 1
FAULT FREE, 116, c., Faultless—Goose-Chase, by Bold Venture (Mrs. A. W. Ryan) ---------- 2
WAR TRYST, 108, c., War Relic—Sweet Tryst, by *Jacopo (A. J. Crevolin Co., Inc.) ---------- 3

(Continued on page 1296)

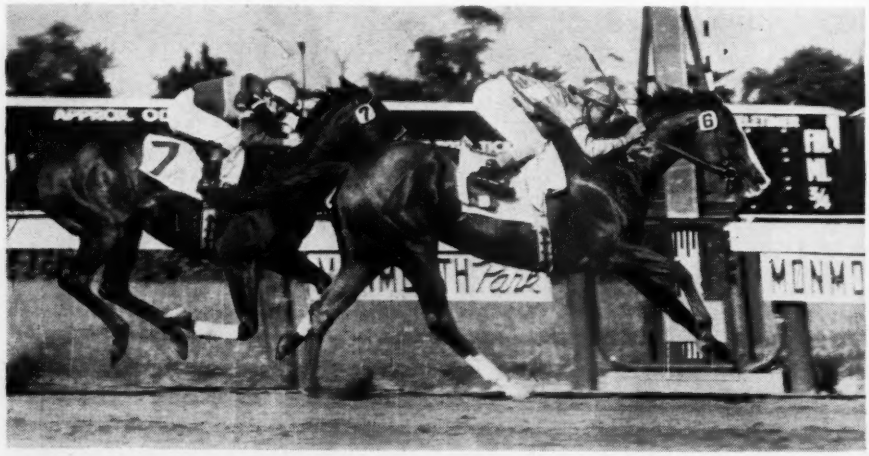

Brazen Brat caught Cinda near the finish of the Regret Handicap, and drew out to win by almost a length. Cinda won the race in 1952 and in 1953.

SATURDAY NIGHT
AUGUST 14

Great sires

COSMIC BOMB

SIR DAMION

*NIRGAL

RIPPEY

DEVIL DIVER

BLACK TARQUIN

SUN AGAIN

RIPPEY

MR. BUSHER

ROMAN

*DJEDDAH

*BERNBOROUGH

BIMELECH

WAR RELIC

*GOYA II

*NIRGAL

*BLENHEIM II

*GOYA II

COSMIC BOMB

*NIRGAL

at saratoga

and stakes producing families

B. c.—Anchoress, by Bull Lea
Full brother to Knotty Paul (6 wins), half brother to Ripres. Out of winning daughter of Brush Down.

Br. c.—Born Wise, by Black Servant
Out of winning producing sister to Blue Larkspur; Born Wise is dam of 4 winners of 27 races.

B. f.—Brush Away, by *Bull Dog
Brush Away's three foals to race are winners: Red Butler, Ocean Lass, and Maja de Goya. Second dam is Epitine.

B. c.—Doggie Pam, by *Bull Dog
Out of Doggie Pam, dam of 9 foals, 9 starters, 8 winners, one to place.

Br. f.—Dustabout, by *Rhodes Scholar
Half sister to winner Adar. Out of winning half sister to Whirlabout (17 wins, $162,695, dam of Spinning Top).

Br. f.—Elysia, by Gallant Fox
Out of young half sister to stakes winners Bossuet and Hyphasis.

Ch. c.—Ene, by *Challenger II
Half brother to Jones Reward (5 wins), and Glance. Out of winning sister to stakes winners Moon Maiden and to dams of stakes winners Silver Drift, Hi Bilee.

Ch. f.—Evening Blue, by Blue Larkspur
Half sister to Trojan Monarch, placed in stakes, and now at stud. Out of daughter of Evening Gown, winner 10 races.

B. c.—Firstly, by *Pharamond II
Half brother to First Dare, winner last year at three. This is third foal of Firstly, out of half sister to Notebook.

Ch. f.—Flyaway Home, by Display
Out of Flyaway Home, dam of 9 foals, 8 starters, 7 winners including stakes horses Rock Drill (at 2, 1953), Home Free ($75,000), and Homing Pigeon.

Ch. f.—Grindelia, by *Bahram
Out of sister to stakes winner and producer Caltha. Out of half sister to 8 winners including Master Fiddle.

B. c.—I'll Say, by Gallant Fox
Half brother to 7 winners and to producer Sun Blossom, dam of stakes winner Chombro in 1953.

B. f.—Marraine, by *Beau Pere.
Half brother to Vehicle, winner twice this year. This is third foal from Marraine, out of a half sister to stakes producer Calgary.

B. f.—Meda, by Gallant Fox
Half sister to stakes winner Crown Me. Out of half sister to stakes winners Dustman and Grim Reaper.

Ch. c.—Miss Blenheim, by *Blenheim II
Half brother to Blenriam (good class stakes horse), Just Fiddlin (winner 11 races last two years) and out of sister to Thumbs Up.

B. f.—Our Doris, by Blue Larkspur
Half sister to Final Trick. Out of winning half sister to stakes winner Tally.

Bl. ro. c.—Silver Flight, by Bimelech
Out of winning sister and half sister to 7 winners from 8 foals, including stakes winner Incidentally.

B. c.—Sixtyminutes, by Johnstown
Half brother to Mr. Boots (9 wins), Troic. Sixtyminutes is out of winning half sister to Hoop Jr., Split Second, Magic Hour, Sir Jeffrey.

B. c.—Songburst, by *Blenheim II
Half brother to winners Full Measure, Happy Age (8 wins). Out of winning half sister to stakes winner Alex Barth.

B. c.—Trojan Lass, by *Priam II
Out of young sister and half sister to 4 winners. Second dam is sister to Alabama winner Floradora, dam of Star Pilot.

Old Westport Place • *Laguna Seca Ranch*

These yearlings may be seen at Old Westport Place, Anchorage, Ky. Phone Taylor 9981.

By *Noor

STAKES WINNER in England and U.S.A. In America *Noor won $365,940, set two new world records (1¼ and 1⅛ miles), an American record (at 1¾ miles), three track records (at 1¼ and 1⅛ miles). His first crop is winning at two this year.

1st Dam

SEQUENCE

STAKES WINNER of $54,850, including Princess Pat Stakes at Washington Park in 1:10. She beat such horses as Stole, Alsab's Day, Pail of Water, Lithe, etc. 1st foal of Sequence, a young daughter of Count Fleet.

2nd Dam

MISS DOGWOOD

STAKES WINNER of $31,712, including Kentucky Oaks, Keeneland Special Event, Phoenix H., Stegar H. Dam of Bernwood (stakes winner in record time), Bella Figura (Modesty H., sister to Sequence). Miss Dogwood is by *Bull Dog.

3rd Dam

MYRTLEWOOD

STAKES WINNER of $40,620, including Francis S. Peabody Memorial H., Keene H., Quickstep H., Motor City H., Hawthorne Sprint H. twice, Cadillac H., Ashland S., one of the fastest fillies of modern racing. Dam of stakes winners Miss Dogwood, Durazna, granddam of Myrtle Charm, Sequence, etc. She is by Equipoise.

One of the five | Myrtlewood-family yearlings

to be sold in Spendthrift Farm's consign

The Spendthrift yearlings are y

LESLIE COMBS II

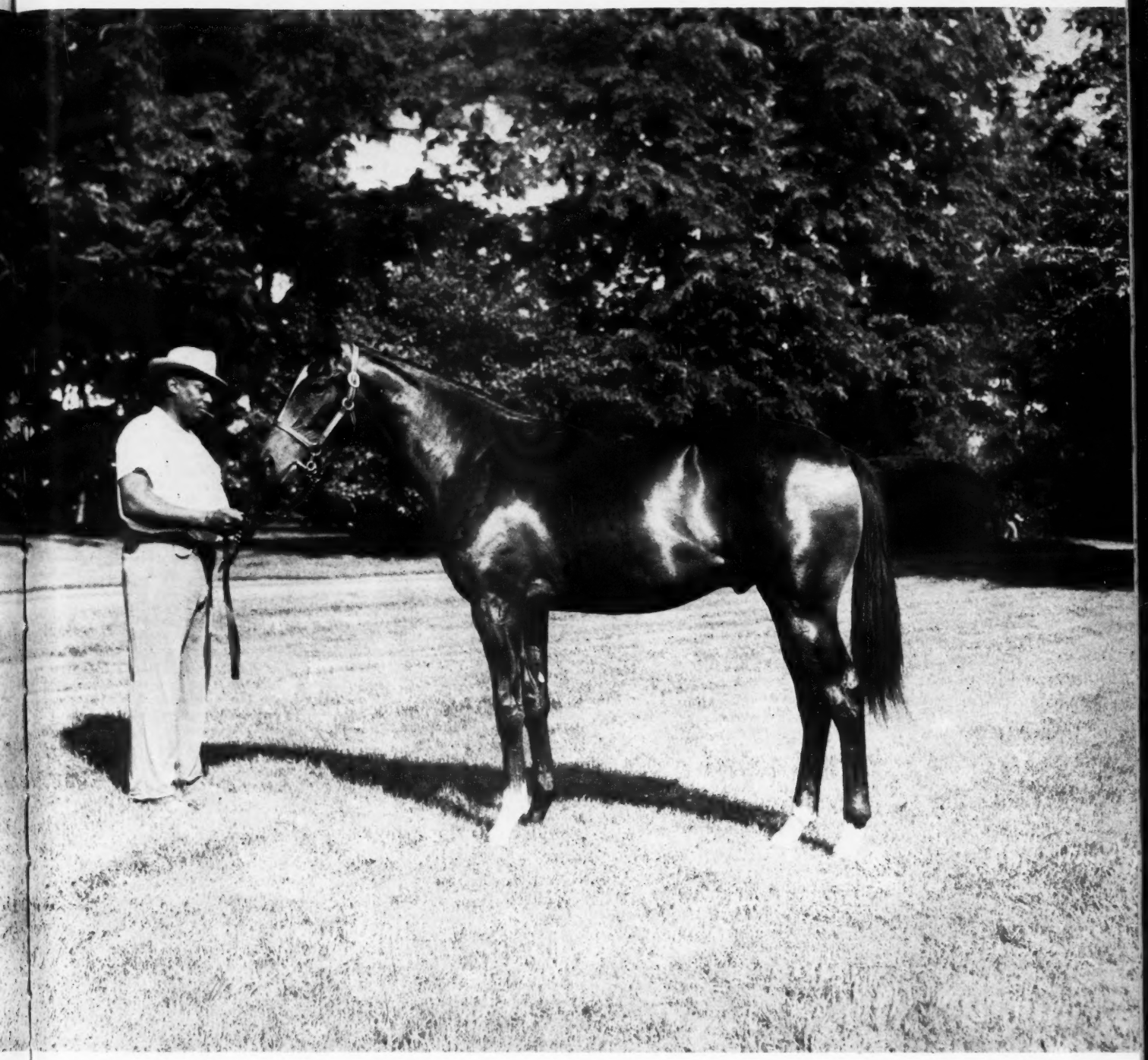

sigment of 28 yearlings at Keeneland

Citation Bull Lea *Alibhai Count Fleet *Heliopolis *Shannon II
e y *Noor War Admiral *Ardan Billings Jet Pilot Coaltown
*Bernborough Eight Thirty Requested Revoked War Jeep Mr. Busher

Spendthrift Farm LEXINGTON, KENTUCKY

STAKES AND HORSES

(Continued from page 1292)

Margins: ½; 1¾; ¾. Others, Rolyat 113, Allied 122, Musselshell 108, James Session 112, Tchaikowski 109, Lucky Martin 118, Arrogate 116, Indian Red 106, Major Speed 112. Calumet Farm entry, Miz Clementine, Arrogate and Indian Red. A. J. Crevolin Co., Inc. entry, War Tryst and Allied. Winner: Calumet Farm, breeder; H. A. Jones, trainer; Ismael Valenzuela, jockey.

MIZ CLEMENTINE'S RACING RECORD

Age	Starts	1st	2nd	3rd	Earned
2(S)	3	2	1	0	$ 34,100
3(S)	6	4	2	0	42,225
Totals	9	6	3	0	$ 76,325

Until a few hours before the Cinema Handicap, trainer Jimmy Jones was undecided whether to start Miz Clementine. He had entered her in a 7-furlong allowance race for the next day against an easier field. With the 1⅛-mile Hollywood Oaks, big race of the meeting for 3-year-old fillies, only a week away, he finally decided to run Miz Clementine in the 1 1/16-mile Cinema instead of the shorter race.

The Calumet filly remained close to the early pace of Rolyat and Fault Free, moved to second on the stretch turn, and wore down Fault Free in the last furlong to win by half a length. War Tryst, always close, finished third.

After the Cinema, Jones said, "It is very gratifying to see her beat the colts, but I am still smart enough not to want to tackle Determine."

Miz Clementine has won 4 of 6 starts this year, including all 3 of her stakes tries. Her other stakes wins were in the Goose Girl and the Sea Breeze Stakes. Her pedigree and family particulars were given in THE BLOOD-HORSE of June 5, page 1171. Miz Clementine is a sister to 2 of Calumet's most famous race mares—Two Lea and Twosy.

For $16,000, 2 for 2

NURSERY STAKES, Hollywood Park, June 15, $15,000 added, 2-year-old fillies, 5 furlongs. Time :58⅕, track fast. Stakes division, $10,350, $3,000, $2,250, $1,500.

AHRIMAN, 113 (Mrs. Edward Lasker) 1
NOW DEAR, 116, Be Sure Now—Dear Dairy, by Tick On (Neil S. McCarthy) 2
TONSINA, 113, Buster—Spindrift, by Johnstown (Clifford Mooers) 3

Margins: 1¼; neck; ½. Others, Jovie K. 119, First Aid Kit 119, Acquisition 113, Miss Prude 113, *Bell O Shandon 113, Noordown 113, Miss Ardan 114. Neil S. McCarthy entry, Now Dear and *Bell O Shandon. Winning jockey, Ray York.

Ahriman, winner of her only previous start, was an 8-5 favorite for the Nursery Stakes. Tonsina, which Ahriman had beaten by a head, started at 9-1, fifth choice in the betting. Tonsina set the pace for 3 furlongs, with Acquisition a head behind and the favorite third. Entering the stretch, Ahriman and Now Dear moved up to fight for the lead. The fight was short, Ahriman drew away to win by more than a length.

Find closed fast in the stretch to win the Queens County Handicap at Aqueduct on June 14. Eric Guerin up.

AHRIMAN, ch. f., 1952

Unbreakable	*Sickle	Phalaris
		Selene
	*Blue Glass	*Prince Palatine
		Hour Glass II
POLYNESIAN, br., 1942	*Polymelian	Polymelus
		Pasquita
Black Polly	Black Queen	Pompey
		Black Maria
*Sir Gallahad III	*Teddy	Ajax
		Rondeau
ISLESBOROUGH, b., 1939	Plucky Liege	Spearmint
		Concertina
White Lies	John P. Grier	Whisk Broom II
		Wonder
	Gossamer	*Chicle
		Bewitch

L. S. MacPhail, breeder; Mrs. Edward Lasker, owner; W. J. Hirsch, trainer. Family No. 4.

Age	Starts	1st	2nd	3rd	Earned
2(S)	2	2	0	0	$ 13,100

Foaled February 22, 1952, at L. S. MacPhail's Glenangus Farm in Maryland, Ahriman was sold in the Glenangus consignment to the 1953 Saratoga sales. Mrs. Edward Lasker (Jane Greer) bought her for $16,000. She is the second stakes winner in Mrs. Lasker's stable this year. The first was By Zeus, winner of the San Juan Capistrano Handicap at Santa Anita.

Polynesian, which stands at Gallaher Farm, Lexington, has three other stakes winners this year, Native Dancer, Imbros, and Islander. Islesborough foaled a filly by General Staff on February 16 at Glenangus and was bred again to the home stallion.

ISLESBOROUGH. Unplaced in 4 starts at 2. Progeny, $53,665 through 1953; index 2.04. 5 named foals—
AHRIMAN (Polynesian). Stakes, above.
STOP GAP (Grand Slam). 11 wins, 2 to 6, 1954. 3rd Prairie State S.
DESERT ISLE (Only One). 3 wins at 2, 3.
ANDIAMO (*Rhodes Scholar). 5 wins at 3, 4.
OPEN GAP (Grand Slam). Unplaced at 2.
WHITE LIES. 7 wins at 2, 3. Ladies' H., Annapolis H. 2nd Astoria S. 3rd Clover S., Test S. 10 foals, including—
PREVARICATOR. 24 wins, 2 to 10. San Franciscan H., Alameda H., Bing Crosby H., San Diego H., Seabiscuit H., Golden Gate H.
SACATON. 12 wins, 3 to 9. 2nd Harvest H.
Other winners: STORMY SEA, WHITE HUNTER, GALLIES (pr.).
Producers: MARY J. WALSH, ISLESBOROUGH (above), GALAFIB, FANCY LIES.

A Nephew Beats an Uncle

JUNE JUVENILE STAKES, Hollywood Park, June 10, $15,000 added, 2-year-old colts and geldings, 5 furlongs. Time: 58⅖, track fast. Stakes division, $9,650, $3,000, $2,250, $1,500.

SWAPS, 116, c. (Rex C. Ellsworth) 1
TRENTONIAN, 119, c., Bull Lea—Iron Maiden, by War Admiral (Calumet Farm) 2
NOIR, 116, c., He Did—Yuba Pass, by *By-Pass II (Mrs. T. H. Nesbit) 3

Margins: 2½; 2; neck. Others, Deovolente 116, Battle Dance 116, Modern World 116, Lost Battalion 116. Winning jockey, John Burton.

On June 10 Calumet Farm's Trentonian again disappointed a public which had bet him into odds-on favoritism. On June 3 the colt which beat him was Mrs. Joseph Tomlinson's Back Hoe. A week later his measure was taken by Rex Ellsworth's Swaps, a colt to which he is closely related.

The early pace was set by Deovolente and Modern World. Swaps took over entering the stretch. On the turn both Trentonian and Noir began their moves, but they bumped after moving into the straight, and neither could rally in time to catch Swaps, which won from Trentonian by 2½ lengths.

Swaps had started only twice before the June Juvenile Stakes; won a maiden race May 20 at Hollywood, and finished third to Back Hoe and Trentonian in the Westchester Stakes on June 3.

Swaps was bred by Rex C. Ellsworth, who also owns the sire, *Khaled. The maternal granddam, Iron Maiden, is the dam of Trentonian. Swaps is the third stakes winner this year for *Khaled, which also sired Bequeath and Jovie K.

SWAPS, ch. c., 1952

Hyperion	Gainsborough	Bayardo
		*Rosedrop
	Selene	Chaucer
		Serenissima
*KHALED, br., 1943	Ethnarch	The Tetrarch
		Karenza
Eclair	Black Ray	Black Jester
		Lady Brilliant
*Beau Pere	Son-in-Law	Dark Ronald
		Mother-in-Law
	Cinna	Polymelus
		B'roness la Fleche
IRON REWARD, b., 1946	War Admiral	Man o' War
		Brushup
Iron Maiden	Betty Derr	*Sir Gallahad III
		Uncle's Lassie

Rex C. Ellsworth, breeder and owner; M. A. Tenney, trainer. American Family, mare by *Medley.

Age	Starts	1st	2nd	3rd	Earned
2(S)	3	2	0	1	$ 14,650

IRON REWARD. Unplaced in 8 starts at 2, 3. 3 named foals—
SWAPS (*Khaled). Stakes, above.
TRACK MEDAL (*Khaled). 1 win at 2.
LITTLE FIDO (*Khaled or Dogpatch). Unraced.

IRON MAIDEN. 11 wins, 2 to 7. Del Mar H. 2nd Vanity H., San Diego H. 5 named foals—
TRENTONIAN. 2 wins at 2, 1954. 2nd Westchester S., June Juvenile S.
ALL POWER. 4 wins at 3, 4, 1954.
Unplaced: IRON REWARD (pr., above), IRON MONOCLE.
RED CARNATION. Unraced.

(Continued on page 1301)

LEA LANE Winning Miss America Stakes

By 14 Lengths in Record Time

We also will sell at Keeneland July 26:

Double Jay Colt—Hip 3

•

Prince Simon Filly—Hip 4

•

Count Speed Filly—Hip 29

•

Menow Filly —Hip 55

•

***Ambiorix Filly—Hip 57**

•

Some Chance Filly—Hip 79

Lincoln Fields Photo.

Her Half Sister

BY COUNT FLEET

Will Be Sold at Keeneland July 26

Lea Lane won her first start by 8 and here she is winning her second start by 14 in record time **June 12 at** Chicago. Her half sister, a **Bay Filly, by Count Fleet—Lea Lark, by Bull Lea,** will be **Hip No. 2** in the Keeneland sale at **1:30 p. m., Monday, July 26. Lea Lark** and her dam both broke track records. Lea Lark's two foals of racing age are **Pasco,** winner at 2 and 3, 1954, and **Lea Lane** at 2, 1954.

Charlton Clay

PARIS KENTUCKY

REVOKED was the sire of Revolt, winner of the 1953 Youthful Stakes . . . a stakes which in the past years has attracted some of America's best horses, i.e. Native Dancer, Battlefield, Requested, El Chico, Vander Pool, Ariel, Man o' War . . . just to hit the high spots. Another high spot for Revoked was placing 11 2-year-olds on the Experimental Handicap from his first four crops.

ADVT.

REVOLT

(By Revoked)

HBPA Requests Lower Minimum

Horsemen at Detroit Race Course last week made an unprecedented request: they asked the Michigan Racing Association, which operates the track, to cut the minimum purse by $200 to allow a larger purse spread. The approval of "better purses for better horses" was voted at a meeting of the executive committee of the Michigan division of the Horsemen's Benevolent and Protective Association, headed by Dr. Harry Lindy. Dr. Lindy's statement on the purse schedule:

"There is a very poor spread in purses—a very unhealthy situation. Actually, the policy of 'better purses for better horses,' cannot be followed with a $2,000 minimum. Both the track and the HBPA agree on this.

"From all indications, the MRA is going to handle an average of $700,000 daily and, as a $700,000 track, it should have an appropriate minimum—which we believe is $1,800. At the same time, more money should be offered in other purses to attract good horses."

Dr. Lindy, however, objected to the $50,000 added Michigan Mile, saying that it was too much money to be distributed in a single race. He suggested that the race be reduced to $30,000 added. The MRA offered to put up an extra $20,000 in overnight purses and keep the Michigan Mile value at $50,000. The HBPA accepted this proposal.

At the HBPA meeting, Dr. Lindy was re-elected to his fourth consecutive term as president of the Michigan division.

The 15 Per Cent Lease

Stockholders of the Michigan Racing Association this week approved the sale of Detroit Race Course to Irving Golden Associates, of Detroit. The sale, if completed, will not affect the operation of the track, the management says, since the MRA will lease the plant for 20 years and will have an option to renew the lease until 1998.

According to the MRA announcement, holders of 96 per cent of the stock approved the sale, and most of the remaining 4 per cent was not represented.

Purchase price for the real assets of the track was set by the stockholders at $3,600,000. The MRA will pay an annual rent of 15 per cent of the purchase price.

Before the stockholders meeting, James Inglis, Michigan's one-man racing commission, wrote to E. E. Dale Shaffer, MRA president, and George Haggarty, general manager, to question the advisability of selling to Golden. Inglis' objections:

1. The present group of MRA investors is composed largely of persons who are not only successful businessmen, but who also have a genuine interest in breeding or horse racing. The proposed sale would shift at least 90 per cent of the total investment from this group to another group who have not yet shown any interest in racing as a sport.

2. The MRA by obligating itself to an annual fixed charge for rental of the plant of $510,000 ($610,000 for the first 5 years), instead of the present $212,000 annual interest cost on the preferred stock, would be assuming a heavy irrevocable burden that would work to the disadvantage of horsemen, mutuel clerks, and other employees in the event of a drop in business in future years.

The proposed lease agreement would guarantee to the new owners for a 44-year period a 15 per cent annual return on their investment before taxes. This would not seem to leave any possibility of an equitable sharing of the load in case hard times were encountered.

3. Both the MRA's inclination and ability to carry out extensive physical improvements would appear to be decreased if the sales takes place.

Is it not likely that as tenant the MRA would be less interested in spending for physical improvements than as the owner of the property?

Tanforan Stakes

Eight stakes, with an added value of $155,000, have been announced for the 42-day fall meeting at Tanforan race track, San Bruno, Calif. Total purse distribution will top one million dollars, and daily average distribution will exceed $20,000. General manager Fred H. Ryan said the daily figure "will be adjusted as business volume permits." Biggest races will be the California Derby and the Tanforan Handicap, each of which will be worth $35,000 added. The list:

Sept. 18 CALIFORNIA OAKS, $15,000 added, 3-year-old fillies, 1 mile and 70 yards.

Sept. 25 PENINSULA HANDICAP, $15,000 added, 3-year-olds and up, 6 furlongs.

Oct. 2 YERBA BUENA HANDICAP, $15,000 added, 3-year-olds, 1 mile and 70 yards.

Oct. 9 SAN FRANCISCO HANDICAP, $15,000 added, 3-year-olds and up, $1\frac{1}{16}$ miles.

Oct. 12 EL CAMINO HANDICAP, $10,000 added, 2-year-olds, 6 furlongs.

Oct. 16 CALIFORNIA DERBY, $35,000 added, 3-year-olds, 1⅛ miles.

Oct. 23 SAN BRUNO STAKES, $15,000 added, 2-year-olds, 1 mile and 70 yards.

Oct. 30 TANFORAN HANDICAP, $35,000 added, 3-year-olds and up, 1⅛ miles.

Extending the Season

James Donn and Horace Wade, who have built the Florida Derby into a major winter racing event, announced this week that Gulfstream Park's biggest race will be run one week later in 1955. The race has been run the third Saturday in March, but in 1955 it will be held on the fourth Saturday, March 26.

Donn's reasons for the switch: "We feel that the race definitely has extended the Florida season, and that the meeting will materially benefit from the change. The Florida Derby, which previously had been run only a week following the Louisiana Derby, now gives horses from the Fair Grounds a better opportunity, and also should be of benefit to Thoroughbreds from the far West."

New Barns, Training Track

Keeneland race track last week announced it will construct a 5-furlong training track and 4 new barns. The training track, which will be located between the stable area and the main track, is intended primarily for yearlings which are being broken and for horses in light training. The main track still will be used for longer workouts. (See Sales, page 1300.)

The new barns will be built of concrete blocks. W. T. Bishop, Keeneland general manager, said that the track hoped eventually to replace all wooden barns with such fire-resistant structures.

NEW YORK

(Continued from page 1287)

Maine Chance Stable failed to enter the filly as instructed by trainer Ike Mourar, and DeSpirito had a day in the stands.

SOFT ANSWER. A lot of usually loose-footed race-trackers are staying in New York this summer. Less than 90 horses left Belmont for Delaware Park and, while there has been constant shipping between Long Island and New Jersey ovals, there has been no great exodus. Eddie Arcaro has gone to Chicago in recent summers to ride for Calumet; on Thursday it is reasonably certain that he wished he had made the trip this year.

C. T. Chenery's Permian had finished well in the Belmont Stakes and was assumed to have forgotten his habit of tardy departures from the starting gate when he broke fairly well in that event. On Thursday, however, Permian became a bad boy again and got out of the gate when the field was half a furlong in front of him. Naturally he never gave chase and Arcaro was roundly booed when he returned. A group of bettors made threatening noises and asked to have their money refunded, claiming the gate doors had held their choice in.

The stewards and the Pinkertons showed the most irate fans the film patrol movies to prove that the gate had opened, and thus quieted a section of the dissenters, but it remained for one of Eddie's fellow jockeys to subdue the small, angry crowd around the scale room. He got on the roof of the building where the jockeys watch the races and informed the embryo mob that they had best stop milling around and get in line.

"Eddie's going to refund your money out of his own pocket. He's down drawing the money now but says he won't start until all of you get in line and stop this noise."

The group went away, probably looking for a comedian to fight back for them.

FOREIGN

Scandinavia, by Esben Kr. Aamot

OSLO, JUNE 7

The Norwegian Jockey Club has made a bid for recognition in international racing.

The Oslo Grand Prix, with Kr. 20,000 to the winner, inaugurated in 1949, was the first and most important of the open races in Scandinavia. March 20 the Jockey Club made public the conditions for the Polio Cup 1954: 1½ miles for 3-year-olds and up, at weight for age and sex, with Norwegian Kroner 60,000 (approximately $8,400) and a cup, value Norwegian Kr. 5,000 to the winner.

This race, to be run August 22 at Ovrevoll, Oslo, will, as the name of the race implies, help fight infantile paralysis.

The Norwegian Jockey Club received 59 nominations, now there are 45 horses left in the race, among them the French Le Vent, Grand Dieu, and Radio, and the English Proud Scot, Beddington, Bob Junior, and Lord of Verona. The most formidable entries are the French. Le Vent won the Churchill Stakes at Ascot last year, and Radio beat La Sorellina in the Prix Vermeille.

STRATOS. When the Norwegian ship owner Jorgen J. Lorentzen bought a colt by Darbhanga out of Amacita, by Colorado Kid, for an unprecedented Swedish Kr. 45,000 ($8,400) at the public sales in 1951, quite a few thought it ridiculous. Today the 4-year-old colt, Stratos, has won nearly Kr. 100,000 and certainly proven that an expensive yearling may be the best purchase. Stratos won the Swedish Criterion at 2, the Norwegian Derby and the Scandinanvian Grand Prix at 3, and is by far the best and grandest-looking son of Darbhanga.

SWEDEN

2,000 GUINEAS, Ulriksdal by Stockholm, May 9, 3-year-olds bred in Scandinavia, 1 mile. Stakes division, Kr. 6,000, 2,000, 1,200, 800.

NORMAN, 123, c., Slide On (Bobsleigh)—Parbleu, by Desiderio (A. M. Arnkloo) 1
JOKER, 123, c., Marjolet (Massine)—Ecubana, by Feliciter (Haegerneholm Stud) 2
JAGUAR, 123, c., Marjolet—Favorite Miss, by Desiderio (Haegerneholm Stud) 3

Joker passed the wire ½-length in front of Norman, but was placed second by the Stewards for boring in the stretch.

Margins: ½; ½; 1. Others, Hirado 123, Monior 123, Kittywake 120, Non-Pareil 123, Noir 123, Jakaranda 120, Darmina 120, Sidenkungen 123. Winner: A. M. Arnkloo, breeder; N. Nilsson, trainer; B. Nilsson, jockey.

STOCKHOLM GRAND PRIX, Ulriksdal, May 23, 3-year-olds and up bred in Scandinavia, 1⅛ miles. Stakes division, Kr. 15,000, 5,500, 3,000, 2,000.

STRATOS, 134, c., 4, Darbhanga (Dastur)—Amacita by Colorado Kid (Dalen Stable) 1
JAGUAR, 115, c., 3 2
JOKER, 116, c., 3 3

Margins: ½; 6; 2½. Others, Non-Pareil 115, Skottlandshus II 134, Tambourin II 134, Lyrhanga 135, Pieter Kees 134, Brisette 112. Winner: P. O. Liedberg, breeder; Miss M. Cronhielm, trainer; A. Klimscha, jockey.

DENMARK

1,000 GUINEAS, Klampenborg by Copenhagen, May 14, 3-year-old fillies bred in Scandinavia, 1 mile. Stakes division, Kr. 5,100, 1,575, 800, 400.

MADELON, Lightship (Admiral Drake)—Tempest, by Old Radnor (Mrs. Ursula Thyren) 1
EMPRESS, Farwater (Fairway)—Sybille, by Home Rule (Trio Stable) 2
NEPTUN LOVE, Neptun (Avanti, by Fervor)—Pidgin Love, by Tremola (Paul Hansen) 3

Margins: 1¼; 1; short head. Others, Grandlight, Girassol, Fancy, Servia, Muriel, Sus, Valfart, Stewardess, Saharah. All carried 126 pounds. Winner: Mrs. Kiss Carl, breeder; A. Thorngren, trainer; A. Klimscha, jockey.

THE CUP, Klampenborg, May 14, 3-year-olds and up, 1⅛ miles. Stakes division, Kr. 3,800, 1,150, 550, 250.

NOSTRADAMUS II, 138, c., 4, Nosca (Abjer)—Tarragona, by Fair Copy (G. Dalman) 1
SHIP A HOY, 105, c., 3, Lightship—Treppchen, by Doctor Dolittle (Preben Harhoff) 2
PALM TREE, 128, h., 6, Tehran—Wheedler, by Umidwar (Mrs. Ella Nielsen) 3

Margins: 2½; 3; 1. Others, Dawros Bridge 128, Minerva 127, Tarragona 132, Harmodius 141, Lampiste 128, Maluk 123. Winner: bred in France; A. Thorngren, trainer; A. Klimscha, jockey.

2,000 GUINEAS, Klampenborg, May 22, 3-year-old colts and fillies bred in Scandinavia, 1 mile. Stakes division, Kr. 6,300, 2,000, 1,000, 450.

BON COURAGE, 126, c., Daily Mail (Wyndham)—Coccinelle, by Massine (G. Dalman) 1
PRINCE PARIS, 126, c., Lightship—Pasadena, by Mousson (Ousbyholm Stable) 2
SISU, 126, c., de Albertis (Coronach)—Almeria, by Chantilly (Mrs. Martha Sebber) 3

Margins: 1¾; head; head. Others, Niels Holger 126, Girassol 123, Jim o' Grady 126, Carlt 126, Arrow 126, Coronet 126, Bel' Adil 126, Mumme 126. Winner: G. Dalman, breeder; A. Thorngren, trainer; A. Klimscha, jockey.

EARNINGS INDEXES

There were 718 runners in flat races in Scandinavia in 1953, and the total distribution in purses was 2,503,185 Kroner, average of 3,486.33 Kroner per runner. Of the total money, 775,060 Kroner were earned in Denmark, 1,078,575 in Sweden, and 649,550 in Norway.

The leading sire was Darbhanga, whose offspring gained most of their earnings in Sweden, but in terms of the average-earnings index the leader was *Mahmoud's son Mahrhu, whose get had earnings only in Norway. Mahrhu's 15 runners gained a total of 101,800 Kroner, equivalent to the expected earnings of 29.20 "average" horses, thus the index for the group was 1.95, or 95 per cent higher than average expectancy.

The index for sires in Scandinavia rarely goes above 2.00 (twice the average expectancy), largely for the reason that some of the most important races, such as the Derbys and Grand Prix, are won by Scandinavian-bred horses sired by horses standing elsewhere, or by some imported crack, such as the Borealis horse North Sea, undoubtedly the best miler in Scandinavia in 1953.

Among the leading money winners in the last few years are Coast Guard, Swedish Triple Crown winner in 1952, by Lighthouse II; Amigo, winner of the Swedish Derby and St. Leger and Oslo Grand Prix, and one of the few Scandinavian horses to win more than 100,000 Kroner, by Casanova; Tramontana, winner last year of the Danish and Swedish Derbys and the Stockholm Grand Prix, by Fairey Fulmar. These sires, Lighthouse II, Casanova (now imported into Sweden), and Fairey Fulmar, are not on the lists of leading stallions in Scandinavia.

The following list shows the leaders for 1953, arranged in the order of the earnings index. It accounts only for sires standing in Scandinavia:

	Runners	*Kroner*	*Index*
Mahrhu, by *Mahmoud	15	101,800	1.95
Heres, Magnetique	5	30,680	1.76
Darbhanga, Dastur	40	229,735	1.65
Darial, *Goya II	10	52,950	1.52
Cepheus, Hyperion	14	73,825	1.51
Molly's Choice, Fair Trial	5	23,600	1.35
Husson, Monarch	23	106,815	1.33
Desiderio, Rustom Pasha	15	65,575	1.25
Bois Mill, Baytown	16	65,077	1.17
Wunderhorn, Oleander	31	123,440	1.14
De Albertis, Coronach	11	43,220	1.13
Neptune, Avanti	18	67,030	1.07
Clubman Junior, Light o' Love	9	33,200	1.06
Daily Mail, Wyndham	7	25,245	1.04
Royal Rufus, Roi Herode	7	25,050	1.03
Taps, Pattlaw	5	18,000	1.03
Sidenhuset II, Tetrameter	6	21,050	1.01

The leading Scandinavian sires, on a cumulative basis, accounting for flat racing from 1945 through 1953:

	Year-Starters	*Adjustment*	*Index*
Sidenhuset II, by Tetrameter	16	29.86	1.87
Husson, Monarch	228	283.48	1.68
Holly's Choice, Fair Trial	9	13.45	1.49
Cepheus, Hyperion	50	72.54	1.45
Darghanga, Dastur	120	170.00	1.42
Sun Up, Pay Up	12	16.44	1.37
Darial, *Goya II	16	20.95	1.31
Wunderhorn, Oleander	149	195.86	1.31
Overstolz, Wahnfried	16	20.80	1.30
Cavallo, Le Voleur	30	38.11	1.27
Seekadett, Anakreon	75	94.78	1.26
Heres, Magnetique	17	21.46	1.25
Mahrhu, *Mahmoud	71	88.04	1.24
Crested Crebe, Sir Cosmo	54	65.67	1.22
Light o' Love, Pharos	179	215.97	1.21

CALIFORNIA

(Continued from page 1289)

Hollywood Park, for example, would race 55 days instead of 50, and two tracks a year in the bay area (next year it would be Bay Meadows and Tanforan) would get eight extra days each—50 instead of 42.

Further the racing calendar would be pretty well defined each year, and there would be fewer arguments over dates. Northern tracks could operate 5 days a week, instead of 6, as at present, and, more important, they could pick dates when the weather is more favorable. As the schedule is now, one track in the north must race during the cold and rainy months each year. Breeders also have an idea that San Franciscans might enjoy summer racing, which is something they have never had.

At any rate, the breeders' association has submitted the following proposed schedule for 1955 to the California Horse Racing Board:

SOUTHERN SECTION

Track	*Dates*	*Racing Days*	*Days Per Week*
Santa Anita	Dec. 28-March 12	55	5
Western Harness (at Santa Anita)	March 18-April 14	20	5
	or		
	March 18-April 16	22	5
Los Alamitos (Quarter horses)	April 15-May 7	20	6
	or		
	April 8-May 7	22	5
Hollywood Park	May 10-July 23	55	5
Del Mar	July 25-Sept. 10	42	6
L. A. County Fair (Pomona)	Sept. 16-Oct. 1	14	6
Western Harness (at Hollywood Park)	Oct. 15-Nov. 19	26	5

NORTHERN SECTION

Golden Gate	March 1-May 7	50	5
C. H. R. Assn. (combined quarter horse-harness meeting at Bay Meadows)	May 6-June 16	30	5
Bay Meadows	June 21-Aug. 27	50	5
State Fair (Sacramento	Sept. 1-Sept. 10	9	6
Tanforan	Sept. 13-Nov. 19	50	5

IMBROS. Lucky Andy Crevolin, discoursing on a couple of his favorite subjects, Imbros and Determine, in the Turf Club at Hollywood Park the other afternoon, remarked that he had an offer of $600,000 "from a syndicate of breeders in Kentucky" for Imbros. Crevolin added that his price is $750,000, and that Imbros probably would be retired after another year of racing.

Imbros has all the qualifications to recommend him as a top stallion—a combination of top families, speed, consistency, and intelligence. He is, as you know, by Polynesian, a son of Unbreakable which goes back to *Sickle, and his dam is Fire Falls, by *Bull Dog.

He holds the world's 7-furlong record of 1:20⅗, set at Santa Anita, and he shares the world's $1\frac{1}{16}$-mile record of 1:41 with Count Speed, set at Hollywood Park. Count Speed set his mark at Golden Gate Fields, without question the fastest track in the country. Imbros holds two track records, for a mile and 1⅛ miles at Bay Meadows.

Meanwhile, Imbros is running so well that Crevolin is in no hurry to retire him, and in no hurry to accept any offers.

NEWCOMERS

The following 2-year-olds broke their maidens last week. The list accounts for all racing in North America except for late returns from a few small tracks. Winners not previously accounted for are listed at the bottom.

Winner, Sex, Sire—Dam	*First Money*
Ghost Rider, c., Alabama—Evening Bells	$1,950
Indifferent, c., Bimelech—Aloof	1,100
Royal Gang, c., Black Gang—Princess Reigh	2,275
Postscript, g., Bold Venture—Remind	3,300
Battle Dance, c., Bolero—War Ribbon	2,750
Bull X., c., Bull Brier—Madam X.	2,275
Le Jour, c., Warlock or Colony Boy—L'Heure	1,950
Devastation, c., Cosmic Bond—Pamela C.	2,600
Miss Charm, f., Deliberator—Miss Sal	2,275
Tamalina, f., Desert Ration—Opeea	900
Royal Coinage, c., Eight Thirty—Canina	2,600
Sleep Late, f., Eight Thirty—Party Girl	2,275
Roll Equal, f., Equistone—Rolling Glory	850
U. Unity, c., Fag—Definite	360
Fitz Bob, c., George Case—Cash o'Baby	2,275
Flag Officer, c., Grand Admiral—Eight O'Clock	1,500
Devon Town, f., Honeytown—Kate's Pet	1,040
Fillerup, f., Jet Pilot—Formidable	1,950
Konsonet, f., *Khaled—Flying Choice	2,750
Fosta Mae, f., *Mafosta—Aprilia	2,750
Easy Boot, c., Mister Easy—Lady G.	850
Easy Sir, c., Mister Easy—Oddesa Plucky	850
Orrtrack, c., *Nirgal—*Therm	2,475
Occupado, c., Occupy—Gay Jilted	2,600
Intelligent, c., Olympia—Mandalay	1,820
Olympia Lou, f., Olympia—Lousiana Lou	1,820
Loanelle, f., On Location—Lady Rheanelle	1,625
Powdersmoke, c., *Orestes III—Mlle. Gino	1,950
Dotty Redbird, f., Papa Redbird—Anne Odette	1,035
Bless Pat, f., Pavot—Dog Blessed	2,600
Plucky Dear, f., Plucky Ray—O My Dear	615
Chessian, c., Polynesian—Fairy Chant	1,950
Gay Priam, g., *Priam II—Merry Lass	1,300
Lee's Way, c., Quarter Moon—Irish Pep	1,440
Newate, f., *Radiate II—New Shoes	1,365
Pet Reward, f., Reaping Reward—Sheilas Pet	2,275
Reaping Roses, f., Reaping Reward—Miss Militant	1,300
Spangle Carol, f., *Reed Mace—Spangle Belle	615
Bold Command, c., Requested—Parachutist	2,275
Rico Romance, f., *Rico Monte—Sweet Caprice	2,600
Told Before, f., Rippey—Tattle Tale	1,035
Sixty Two, Selalbeda—Madyman	1,690
Springhurst, c., Sgt. Spence—Mecedama	1,100
Short Answer, c., Sun Egret—Fancy Answer	850
Dogoon, c., The Doge—Swoon	1,430
Six Bills, c., The Doge—Pompelia	1,500
Speedie Stevie, c., The Doge—Rockwood Nancy	1,950
Sis G., f., Triplicate—Sweet Shop	1,040
Chanzibar, f., *Zanzibar II—Chance O'Play	725

EARLIER WINNERS

Better Twenty, f., Better Self—Twenty Thirty	1,100
Madam Jet, f., Black Tarquin—Madam Capet	2,750
War Fashion, g., Blue Warrior—Fashion Play	1,100
Fag Time, g., Fag—Jazzy Fay	360
Festivity, f., *Fairaris—Bolesteo	1,100
Queen Maple, f., *Fairaris—Noon Maid	1,100
Birch Hills, c., *Fairmond—Blondie Fair	1,100
Wash Rag, f., Kenneyo—Plushie	850
Fostabola, f., *Mafosta—Denebola	2,475
Miss Stifle, f., My Request—Chinella	1,100
Yerbanis, f., Nedayr—Flo's Reward	526
Agora, f., *Orestes III—Market Day	1,100
Li'l Shrimpie, c., Pinebloom—Miss Tony	1,100
Baffin Bay, f., Porter's Cap—North Starlet	1,100
Cold Taters, c., Powdered Milk—Theo Speck	1,040
Dapper Dolly, f., Reaping Reward—Naughty Vixen	850
Benroman, c., Roman—Stimulitha	1,100
Great West, c., *Rustom Sirdar—Mafilli	615
Limitable, f., Shepperton—Liberty Queen	980
Teddikins, f., Teddy Wrack—Daisy	1,100
Charms, f., *Vezzano—Forever Thine	1,100

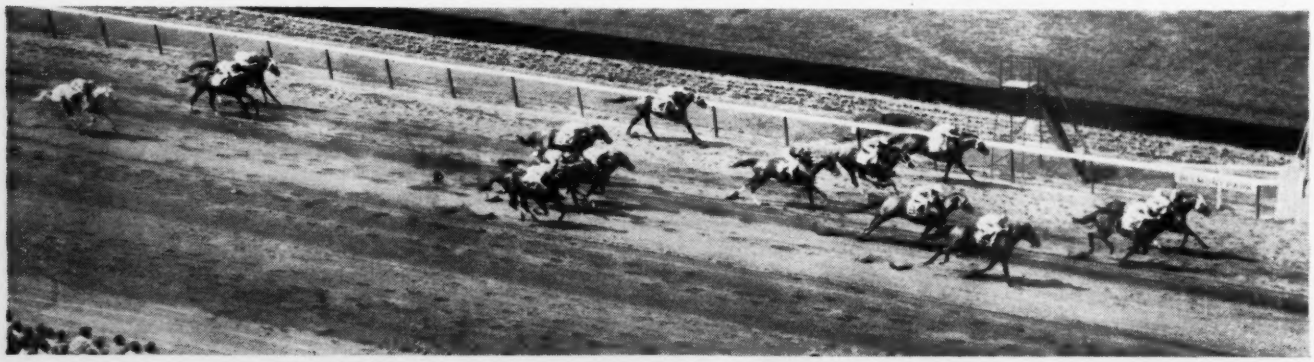

Sunshine Nell (inside) won the Top Flight Handicap of June 10 by a nose from Spinning Top. Third was La Corredora.

KENTUCKY

Ralph G. Loew, of Midland, Texas, recently bought 2 yearlings from Ira Drymon's Gallaher Farm, Lexington. They are a filly by Polynesian—Incense, by *Mahmoud, and a colt by Bolero—Lady Toro, by Haltal. Loew, who now had a stable at Delaware Park under the care of trainer W. L. Proctor, has a ranch at Newman, Texas, where he breaks and trains yearlings which he has bred or bought in Kentucky. One of his interests now is the effect on Thoroughbreds of high-altitude living. His ranch at Newman is about 4,000 feet. Some time ago he noticed that cattle killed on the farm had bigger-than-average hearts and lungs, and he now is wondering whether Thoroughbreds raised there would show the same condition—and, if so, how it would affect running ability. A frequent patron of the Keeneland sales, Loew is in the oil business in Texas.

Irving Gushen, national president of the Horsemen's Benevolent and Protective Association, bought 4 yearlings from Garrett S. Claypool's Brookwood Farm, Lexington. They are a colt by Mr. Trouble—Red Duster, colt by Cable—Leana G., colt by Royal Blood—*Campanule II, and a filly by Teddy's Comet—Martial Air. Claypool said he also sold a colt by Cochise—Nacre, to Brandywine Stable. He said there were no more yearlings on the farm for sale.

K. G. Marshall, racing stable owner and retired operator of radio and television stations in the South, is at the Mayo Clinic, Rochester, Minn., for an operation. His stallion *Coffee Money, stands at the Nuckols brothers' Hurstland Farm, Midway, Ky.

K. M. and W. P. Little, who with C. C. Boshamer bred High Gun, told friends in Lexington before the Belmont Stakes that the son of *Heliopolis—Rocket Gun would win it. W. P. Little, who had just returned home from a European tour, during which he witnessed considerable racing in England and Italy, flew to New York to see the race.

Keeneland race course had a good crowd Saturday afternoon, June 12, but there was no racing. The crowd went out for a picnic given by Christ Church of Lexington. Ponies were saddled in the paddock for the children to ride, and the line in front of the mutuel windows was waiting to square-dance.

Gus Owens, office manager for Veterinarians Hagyard, Davidson, and McGee and secretary of the Thoroughbred Club of America, was discharged Sunday, June 20, from the St. Joseph Hospital, Lexington. He had been hospitalized about 2 weeks by a heart attack.

STAKES AND HORSES

(Continued from page 1296)

King Maple's Defeat

QUEEN'S PLATE, Woodbine Park, June 12, $20,000 added, 3-year-olds, 1⅛ miles. Time 1:52, track fast. Stakes division, $22,305, $3,000, $2,000, $600.

COLLISTEO, 119, c. (Bur-Fit Stable) 1
QUEEN'S OWN, 119, c., War Jeep—Sea Reigh, by Reigh Count (E. P. Taylor) 2
KING MAPLE, 119, c., *Fairaris—Noon Maid, by *Soleil du Midi (McMacken Stable) 3

Margins: head; 3¾; 2½. Others, Pancho 119, Hi Laude 119, Staff Reporter 119, Heptad 119, Three Striper 119, Welcome Home 110. Bur-Fit Stable entry, Collisteo and Pancho; E. P. Taylor entry, Queen's Own and Staff Reporter. Winning jockey, C. Rogers.

King Maple came up to the 95th Queen's Plate, North America's oldest and Canada's richest and most important race, with a record of 7 easy victories in his last 7 starts and with such a clear superiority in stretch-running ability that only 8 3-year-olds came out against him. He went to the post a 1-to-4 favorite, but got away to a slow start and gained virtually nothing on the leaders in the last 3 furlongs.

Collisteo, close up in the early running, drew clear in the stretch and lasted just long enough to stand off the strong closing challenge of Queen's Own.

Foaled April 5, 1951, at Malcolm D. Richardson's Foxley Green, Aurora, Ontario, Collisteo was sold to the partnership Bur-Fit Stable for $3,600 at the 1952 Canadian yearling auctions. Last year he won the Victoria Stakes by 5 lengths. This year in the first of 2 preliminary races, he had won easily, and in the second, at a mile and 70 yards, had been caught in the stretch and beaten by E. P. Taylor's Queen's Own. In the Queen's Plate the Bur-Fit entry paid $24.20 for $2. Collisteo is the seventh stakes winner by *Filisteo.

COLLISTEO, br. c., 1951

	Pommern	Polymelus
		Merry Agnes
Adam's Apple		Wm. the Third
	Mount Whistle	Craigellachie
*FILISTEO, br., 1934		St. Frusquin
	St. Wolf	Wolf's Cry
Noemi		Old Man
	Numida	Nell
		John P. Grier
	Boojum	Elf
Snark		*Hourless
	Helvetia	*La Belle Helene
COLLEEN PAT, dk. b., 1941		Sansovino
	*Jacopo	Black Ray
La Rose		*Sir Gallahad III
	La Rambla	*La Rablee

M. D. Richardson, breeder; Bur-Fit Stable, owner; R. Townrow, trainer. Family No. 17.

Age	Starts	1st	2nd	3rd	Earned
2(S)	7	2	2	0	$ 6,660
3(S)	3	2	1	0	24,430
Totals	10	4	3	0	$ 31,090

COLLEEN PAT. 1 wins at 5, $2,560. Racing index .47. Ran only at 3 and 5. 3 named foals—
COLLISTEO (*Filisteo). Stakes, above.
GAIETY (Johnstown). 1 win at 2.
THE SHOMER (*Boswell). Placed at 3.

LA ROSE. Winner at 3. 10 foals, including.
BROWN ROVER. Cherimoya S., Derby Trial S. (Eng.).
TURCO II. Dewhurst S., Solario S., St. James Palace S. (Eng.).
Other winners: FIGAROSE, ENTRANCED, LYKOS, RABLETTA, COLLEEN PAT (pr., above).

SALES

Co-operation at Keeneland

The Breeders' Sales Company and the Keeneland Association-Keeneland Race Course organization this week reached a happy solution. They announced completion of negotiations for a long-term lease under which the sales company will continue to hold its auctions at Keeneland. Terms of the new lease, replacing the one which was to expire in 1956, were not announced in detail, but, according to sales company officials, they are in effect a perpetuity agreement.

The following paragraphs are from the text of a news release from the sales company's offices:

The Breeders' Sales Company was organized in 1944 by virtually the same horsemen that founded Keeneland in 1935. All of the company's sales have been conducted there, the total sales for the 10-year period amounting to $48,876,125.

While the company will continue to manage its own affairs, provisions of the new lease will bring a closer association between the sales co-operative and the track. Through this closer association, it was announced, the two groups can better solve various problems of the Kentucky Thoroughbred industry.

One of the problems, it was stated, is the demand for a local training track and additional stall space for sales yearlings.

"Keeneland is about the only track in the country available for yearling breaking," William S. Evans, sales company manager, said. "But each year the yearlings have to be removed from the course in the middle of their training to make room for the horses that ship in for the October race meeting."

As a solution to the interruption of yearling training, the new lease with Keeneland calls for the sales group to finance the construction of a five-furlong training track and four additional barns at Keeneland. This will allow yearlings purchased in the sales to train at the track without interruption during the fall race meet. Construction of the new track and barns was begun last week at Keeneland.

(The track and the new barns, which are to be constructed of concrete block, will be available for yearling and 2-year-old training the year round.)

Mixed Sale at Pomona

A mixed sale of 69 horses was held on June 21 at Pomona, Calif., by the Fasig-Tipton Co. and the California Thoroughbred Breeders Association. The sales average was $975, the 69 head bringing $67,250. Top price was $6,200, paid by H. C.

Belk for Valiant Ace, 2-year-old colt by With Regards—Glory Time, consigned by Mrs. Thelma Sneed. All other prices were below $5,000. The summary:

STALLIONS

EDENVALE FARM (Mrs. John Payson Adams)
*COLONUS, b., 15, by Portofino—Genoa, by Baralong ..... Mollin Investment Co. $ 200

ELOBEE FARM (Col. L. G. Burns)
ROYAL VALOR, b., 5, by Heelfly—Valoria, by Gallant Sir ..... Frank Warren 250

B. R. ROBERTS, Agent
ATAVISTIC, ch., 18, by *Bright Knight—Alma Ata, by *Archaic
Harvey and Eleanor Brinton 100
HEELFLY, br., 20, by *Royal Ford—Canfli, by Campfire ..... William D. Brian 200

MRS. THELMA SNEED
IKE'S GLORY, ch., 11, by War Glory—Lydia Boss, by *Golden Boss
Archie Sneed 200

BROODMARES

ALBERTA RANCHES, LTD.
BACANONA, ch., 19, by Infinite—Queenly Way, by *Waygood, with ch. f. by *Highbury ..... Helen Steed 350
HYGRO'S QUEEN, ch., 10, by Hygro—*Fairy Queen IV, by Pharos, with ch. f. by *Highbury ..... Jay Tyson, agent 1,100
LADY EADIE, br., 11, by Hygro—*Eadhild, by *Aethelstan II (*Highbury)
Mrs. John Payson Adams 500
MARE ISLAND, b., 6, by Devil's Thumb—Mite Island, by Porter's Mite, with br. c. by *Highbury ..... T. L. Puckett 450
MARGARET REIGH, ch., 16, by Reigh Count—Risque, by Sundridge (*King's Abbey) ..... Mrs. John Payson Adams 300
SHA-BAR, br., 10, by Bargello—Shasta Warble, by Plucky Play (*Highbury)
Ted Williams, agent 350

MRS. NELLIE DAY CRAIG
MORAGA PIXIE, b., 10, by Little Shower—Gallant Bobbie, by Gallant Sir
Col. George Laven 150

ELOBEE FARM
ANTE OVER, br., 13, by *Soon Over—Emigrante, by *Epinard (Postwar Valor)
Jay Tyson, agent 500
BAMBA S., 8, by *Honourable—Gold Gale, by Microphone (Postwar Valor)
Jay Tyson, agent 300
*FRENCH LEAVE II, b., 16, by Orwell—French Haste, by Hurry On, with b. c. by Real Fleet or Count Gallahad (Solidarity) ..... W. W. Naylor 1,900
GOLD GALE, ch., 13, by Microphone—Loma Rica, by Diavolo, with f. by Chief Onaway (Postwar Valor)
Mrs. George Williams 1,450
MITCHESS, br., 14, by Sweep All—Torch Rose, by Torchilla (Postwar Valor)
Jack L. Robinson 1,000
SYBIL SEALEY, br., 4, by Stagehand—Ante Over, by *Soon Over, with ch. c. by Chief Onaway (Postwar Valor)
W. H. Latimer 400

HARRY S. HART
FLODON, b., 10, by Ariel—Multiflora, by Pennant (Solidarity) .. G. James Johnston 1,200
SASSY MATE, ch., 14, by Mate—Belle Fair, by High Time, with b. c. by *Domingo (Big Dial) ..... C. E. Johns 900

C. T. LEAVITT, Agent
LITTLE NINA, br., 12, by Better Bet—Nina Sloan, by *Hand Grenade, with br. f. by Dogpatch ..... W. H. Latimer 500

BETTY PORTER
HOOREIGH, ch., 5, by Bull Reigh—Hasorm Ele, by Elector (Irish Phil)
Col. George Laven 300

MRS. THELMA SNEED
ELISSA B., 13, by Firethorn—Piffle, by *Dis Donc (With Regards)
Archie Sneed 450
FAIR HAZARD, lt. b., 15, by Riskulus—*Donna Velcara, by Cantilever, with b. f. by With Regards (With Regards)
Charles Roberts 1,600
FAIR REGARDS, b., 7, by With Regards—Fair Hazard, by Riskulus (Ike's Glory)
B. R. Roberts, agent 1,700
GLORY TIME, ch., 12, by War Glory—Little Time, by Time Maker, with ch. c. by With Regards (With Regards)
Archie Sneed 4,500
REIGH FANCIE, b., 9, by *Pharamond II—Reigh Cloe, by Reigh Count, with b. f. by Bulitrum (Under Oath)
Archie Sneed 1,600
SWEET ARLINE, b., 11, by *Alibhai—Arline, by *Chicle (With Regards)
John Madruga 3,000

YEARLINGS

ALBERTA RANCHES, LTD.
Ch. c., by He Did—Bacanora, by Infinite
Ralph W. Nixon 200
Br. f., by Re-Armed—Lady Eadie, by Hygro
T. Lyell Puckett 450
Br. f., by *Nathoo—Mare Island, by Devil's Thumb ..... G. M. Bucknam, agent 400
Ch. f., by Solidarity—Margaret Reigh, by Reigh Count ..... G. M. Bucknam, agent 1,000

MRS. JOHN PAYSON ADAMS
B. c., by *Colonus—Black Point, by Unbreakable ..... Jerry Berman and Sons 250
B. c., by *Hierocles—Blue Camelia, by Blue Flyer ..... W. W. Naylor 250
B. c., by *Colonus—Greek Chorus, by *Ajax ..... Charles M. McIntosh 250
Br. f., by *Colonus—Lady Eli, by *Bull Dog ..... A. L. Powers, agent 500
Br. c., by Sunlit—Valdina Gypsy, by *Bull Dog ..... Lyle Sechrest 750

ELOBEE FARM (Col. L. G. Burns)
B. c., by *Russia II or Boss—Ante Over, by *Soon Over ..... Bill P. Kuppins 550
Ch. c. by Stitch Again—Gold Gale, by Microphone ..... Lyle Sechrest 700

HARRY S. HART
DOUBLE F. KAY, br. f., by Frankly—Flodon, by Ariel ..... Lyle Sechrest 1,100

C. T. LEAVITT, Agent
B. f., by *Mafosta—Little Nina, by Better Bet ..... J. H. Deeter 750

BETTY PORTER
VICKY'S BEAU, dk. br. c., by Big Pebble—Tracelan, by Trace Call G. D. McIvor 200

MRS. THELMA SNEED
Ch. c., by With Regards—Elissa B., by Firethorn ..... David Sawaya 1,300
Ch. c., by With Regards—Sweet Arline, by *Alibhai ..... Arcadia Stable 4,000
Ch. c., by Ike's Glory—Testaceous, by With Regards ..... T. E. Davis 450

RACE HORSES

J. W. BILLOTTE
MR. COVER UP, b. c., 2, by Cover Up—Shadow Land, by Mioland
G. M. Buckman, agent 2,500
QUIHI, gr. h., 7, by Sabu—Dressage, by *Bull Dog ..... G. A. Hodges 600

MRS. NELLIE DAY CRAIG
DAY-BRIC, b. c., 4, by Bric A Bac—Neljon, by *By-Pass II ..... G. C. Frey 300
DAYRALIA, br. f., 2, by Bric A Bac—Moraga Pixie, by Little Shower S. Y. Ma 350

A. J. CREVOLIN
FAITHFULLY, b. f., 4, by With Regards—Hastily Yours, by John P. Grier
Mrs. L. Jenner 100
READ CALL, b. g., 2, by *Reading II—Victory Call, by Trace Call .. L. W. Kidd 300

EDENVALE FARM (Mrs. John Payson Adams)
CARINA, ch. f., 2, by *Colonus—*Carinika, by Mannering ..... L. W. Kidd 2,800
MILE'S END, b. f., 2, by *Colonus—Lady Eli, by *Bull Dog ..... Frank Warren 400

ELOBEE FARM
KARIMBEAU, br. c., 2, by *Karimkhan—Ebony Eaglet, by Flying Ebony
L. W. Kidd 650
FLIPPANT, ro. f., 2, by Sabu—Solange, by *Sir Gallahad III ..... L. W. Kidd 600

C. T. LEAVITT, Agent
JUDY'S BROTHER, b. g., 2, by *Mafosta—Little Nina, by Better Bet .. Gino Favitta 550
AMERICAL, br. c., 2, by Free America—Miss Burnison, by Will o' the Wisp
L. W. Kidd 450

OWL STABLE
FOX HUNT, br. g., 7, by Fighting Fox—Big Doings, by *St. Germans or Burgoo King ..... Fred Stevens 650
ONEFOR THEROAD, br. h., 5, by War Admiral—Gino Patty, by *Gino
L. W. Kidd 850
PIQUANCY, ch. g., 6, by Condiment—Pick Out, The Scout
Robert J. Schaaf 350
PRINCE REIGH, b. h., 5, by *Princequillo—Kitty Reigh, by Reigh Count
L. W. Kidd 550

T. LYELL PUCKETT, Agent
SABRUN, ro. g., 2, by Sabu—Lady Regards, by With Regards ..... S. Y. Ma 750
SMOG LIGHT, gr. f., 2, by Sabu—Just Lady, by *Justice F. ..... Mrs. L. Jenner 500

MRS. THELMA SNEED
CHEVAL, b. c., 2, by With Regards—Reigh Fancie, by *Pharamond II
L. W. Kidd 700
IMPUDENT LADY, b. f., 4, by With Regards—Reigh Fancie, by *Pharamond II
G. James Johnston 3,600
MY VENGEANCE, ch. c., 5, by With Regards—Lift, by Pompey ..... L. W. Kidd 1,700
SUBVERSION, dk. b. c., 3, by With Regards—Elissa B., by Firethorn Ed Hall 3,000
VALIANT ACE, b. c., 2, by With Regards—Glory Time, by War Glory .. H. C. Belk 6,200

JAMES SULLIVAN
SAXON GOLD, ch. g., 4, by Wire-Tapper or Jezros—Lady Atholton, by Atholton
Harry Arrington 250

CATALOGUED BUT NOT SOLD

YEARLINGS

ALBERTA RANCHES, LTD.
Ch. c., by *Seven Seas—Hygro's Queen, by Hygro.

MRS. JOHN PAYSON ADAMS
Gr. ro. f., by Quarter Pole—*Delly, by Portlaw.

RACE HORSES

A. J. CREVOLIN
AMIABLE, b. f., 4, by Count Fleet—Army Flirt, by Man o' War.

OWL STABLE
Ch. f., 2, by *King's Abbey—*Adorada II, by *Hierocles.

MR. AND MRS. G. T. PLATANIA
COPE GIRL, br. f., 2, by Stagehand—Glasscope, by Polvo.

Because of yearlings like this one —

E. D. AXTON HAS BEEN REPRESENTED BY STAKES WINNERS ON THE RACE TRACKS FOR EACH OF THE PAST FIVE YEARS

1954 Keeneland Sale Consignment

Br. c. by *Royal Gem II—Bala Ormont (excellent stakes winner, dam of stakes winner BE FLEET, winner $162,000), by Ormont.

Ch. c. by *Royal Gem II—Balla Tryst (her two foals of racing age include BANK ACCOUNT, winner Rosedale S.), by Balladier.

Ch. or ro. c. by Challedon—Manie O'Hara (stakes winner, dam of stakes winner TOMMY GENTRY, two others to place in stakes from three foals and sister to stakes winner Manatella, dam of Salmagundi), by *The Satrap.

Ch. f. by Ocean Wave—Stimbala (winner, 100% producer, including stakes class, half sister to Bala Ormont—see above), by Stimulus.

Of course, our buyers have treated them well, too. But we did sell them good solid yearlings with the will to run. This filly has plenty of "run" bred in to her. She is by Ocean Wave—sire of a lot of stakes class—and is out of Stimbala, a winning half sister to the crack stakes mare Bala Ormont, also dam of the stakes winner Be Fleet ($162,000 which we sold as a yearling). Stimbala's three foals to race are all winners including the $50,000 winner Pensava, the stakes class winner Contact, and Rub-Adub-Dub. We also have two yearling *Royal Gem II colts from this same family, have another from the stakes mare Manie O'Hara.

TO SELL AT KEENELAND, JULY 28

E. D. AXTON

WOODACRES FARM, Prospect, Ky.

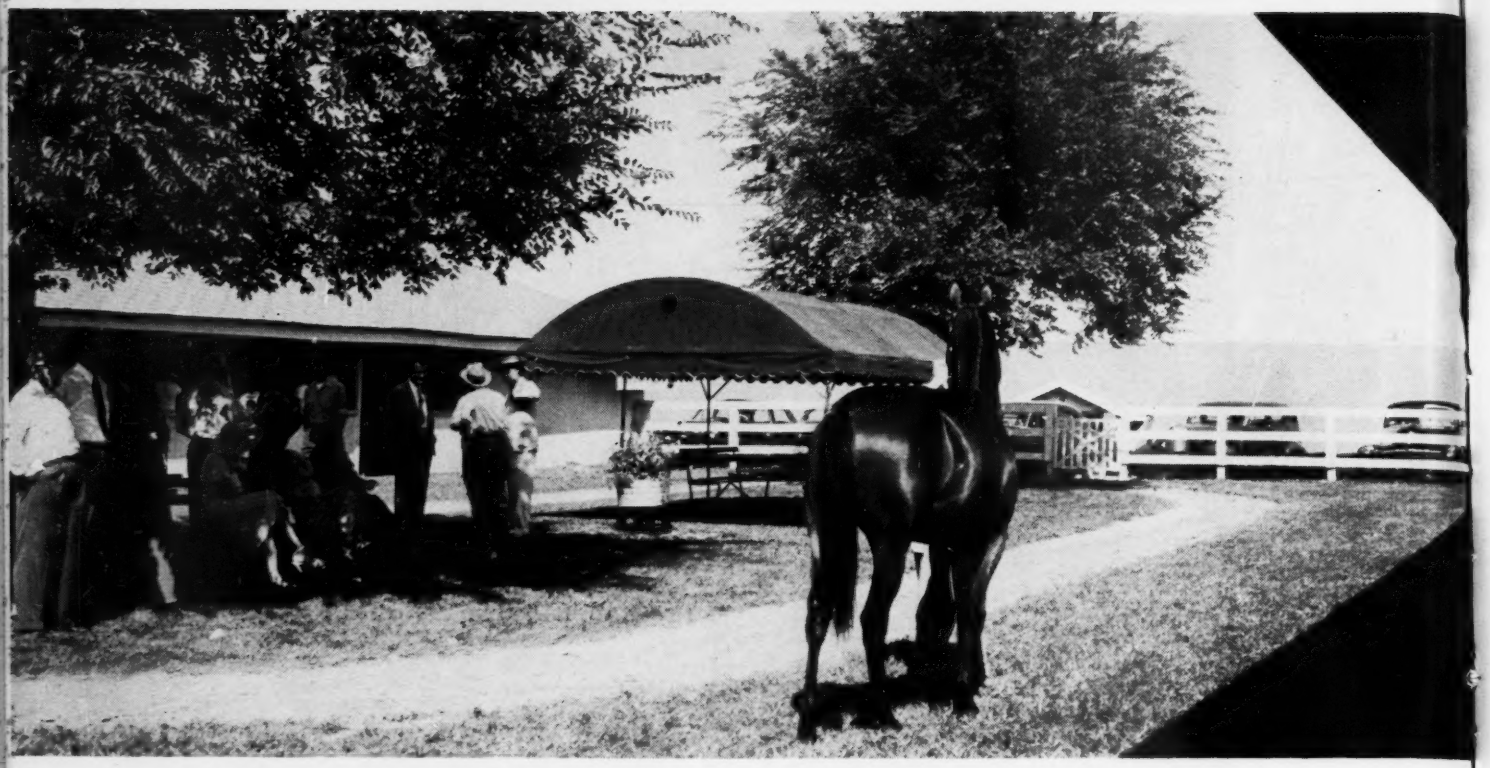

Keeneland Consignments

The yearlings to be sold at the 1954 Keeneland summer sales—363 of them—have been announced by the Breeders' Sales Company, which conducts the annual auctions. There will be 5 sessions this year, one more than in 1953, beginning on Monday afternoon, July 26. Afternoon and night sessions will be held on July 26 and 27, with an afternoon session scheduled for July 28. Ninety-one consignors will be represented. Mereworth Farm will be the largest consignor, with 32 head. Twenty-eight will come from Spendthrift Farm, 18 consigned by Leslie Brownell Combs II and 10 by his father, Leslie Combs II. Only other consignor to offer more than 20 will be Howard Reineman's Crown Crest Farm, which will sell 23. The consignors, the sessions at which they will sell, and the yearlings:

ALSAB FARM
Monday Night
B. c. by Alsab—Best Yet, by The Rhymer.
B. f. by Alsab—Black Orchid, by Torchilla.
B. c. by Alsab—Say Please, by Jamestown.

CHARLES A. ASBURY AND SON
Tuesday Afternoon
Ch. c. by Greek Song—Airy Going, by Pennant.
Blk. f. by Devil Diver—Camille, by *Cohort.
Ch. f. by Bolero—Chantarelle, by *Osiris II.
Ch. c. by Polynesian—Jamesville, by Pompey.
B. c. by Greek Song—Last Ray, by Chicaro.
Dk. b. c. by Brookfield—Narki, by Snark.

AUGUSTUS AND NAHM
Wednesday Afternoon
Ch. f. by *Royal Gem II—Lou Sally, by Ariel.

E. D. AXTON
Wednesday Afternoon
Dk. b. c. by *Royal Gem II—Bala Ormont, by Ormont.
Ch. c. by *Royal Gem II—Balla Tryst, by Balladier.
Ro. c. by Challedon—Manie O'Hara, by *The Satrap.
Ch. f. by Ocean Wave—Stimbala, by Stimulus.

BARBARRY FARMS
Wednesday Afternoon
B. c. by Reaping Reward—Fearless Girl, by Dark Hero.
B. c. by *Fast and Fair—Legendra, by *Challenger II.

MRS. ALICE HEADLEY BELL
Monday Afternoon
B. c. by *Rico Monte—Hipparete, by *Pharamond II.

BROWNWOOD FARM (B. M. Browning)
Tuesday Afternoon
B. f. by Brookfield—Helene, by Challedon.
Dk. b. f. by Olympia—Timely Tune, by Eight Thirty.

BWAMAZON FARM
Wednesday Afternoon
*B. f. by Tehran—Caprifolia, by Asterus.
B. c. by Revoked—Curfew, by *Pharamond II
B. c. by *Noor—Green Baize, by Case Ace.
Ch. c. by Pavot—Indian Crest, by *Mahmoud.
Ch. c. by Olympia—Ponceau, by Case Ace.
Ch. f. by *Rico Monte—Tav, by Tintagel.
Dk. br. c. by My Request—Wichuriana, by War Admiral.

PATRICK CALHOUN JR.
Tuesday Night
Br. c. by Discovery—Aviation, by *Bahram.
Dk. b. c. by I Will—Hermitage Girl, by Hash.
Ch. f. by *Priam II—Sugar Pill, by Stimulus.
B. c. by Better Self—Whirl Columbia, by Whirlaway.

T. O. CAMPBELL
Tuesday Afternoon
B. f. by War Relic—Copa Crest, by *Jacopo.
Br. c. by Tiger—Fairy Dancer, by Blenheim.
B. f. by *Somali II—Morocco Red, by Firethorn.

MRS. ROY CARRUTHERS
Tuesday Afternoon
Br. f. by *Noor—High Frequency, by Zacaweista.

MELVIN CARTER
Monday Afternoon
Br. f. by Blue Swords—Dead Level, by Flying Heels.
Br. c. by Bimelech—Playfull, by Chance Play.

D. R. CASSELL
Tuesday Night
Br. f. by War Jeep—Deplete, by Menow.
Ch. f. by War Relic—Parachutist, by Milkman.

CAVE SPRING FARM
Tuesday Afternoon
Ro. c. by First Fiddle—Bird Hawk, by *Sir Gallahad III.
Br. f. by Johns Joy—Pat's Mary, by *Sickle.

PHIL T. CHINN'S OLD HICKORY FARM
Tuesday Afternoon
B. c. by Some Chance—Gallant Wave, by *Sir Gallahad III.
B. c. by *Fast and Fair—Gallita, by *Challenger II.
Br. c. by Fighting Fox—Gold, by *Jacopo.
B. c. by *Ambiorix—Lenore, by Our Boots.
B. f. by Papa Redbird—Polyata, by Polydor.

(Continued on page 1306)

A CROWN CREST KEENELAND YEARLING

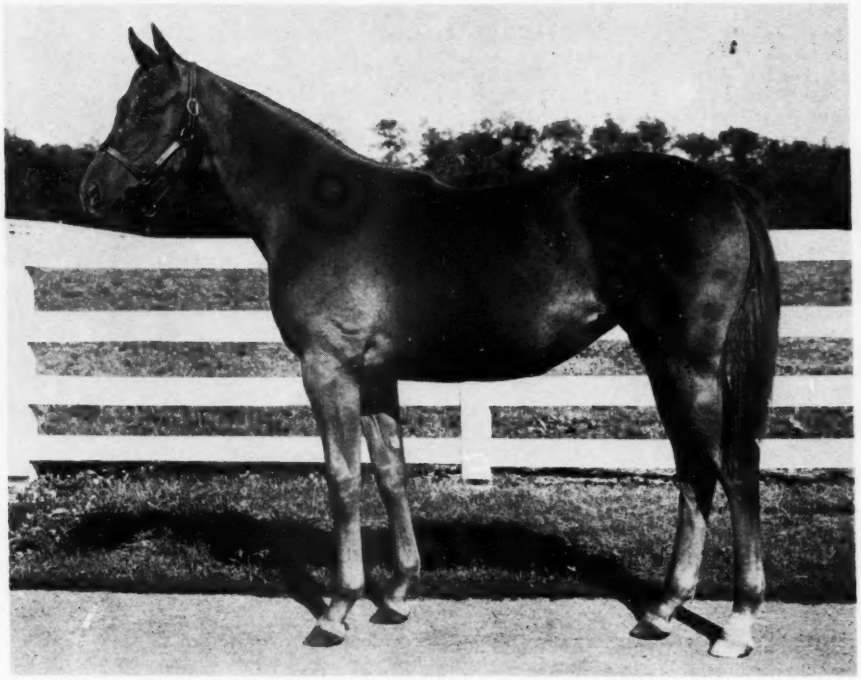

HIP 106—COLDSTREAM FILLY

Ch. f., by Coldstream—Tica's Joy, by *Challenger II. Half sister to **Bama Girl** (5 wins to date) and **Marse Robert** (14 wins to date). Out of half sister to **Sun Bahram** and to dams of **Sicily** (stakes-winning filly), **Happy Go Lucky**, etc. Tica's Joy is out of **Suntica** (winner of three Oaks, other stakes). Every generation in this pedigree for many generations back is marked by outstanding fillies.

COLTS

Hip 89—By Mighty Story
Hip 92—By Brookfield
Hip 95—By Reaping Reward
Hip 105—By Cosmic Bomb
Hip 107—By Ace Admiral
Hip 108—By *Heliopolis
Hip 119—By *Royal Charger
Hip 120—By Bimelech
Hip 121—By Rosemont
Hip 124—By Some Chance
Hip 125—By Roman
Hip 128—By War Relic
Hip 129—By Olympia
Hip 130—By Shut Out
Hip 131—By War Relic

Selling at Keeneland Monday Night, July 26

See the yearlings now at the farm, or at sales time in

BARN 4 AT KEENELAND

Crown Crest

Mr. and Mrs. Howard Reineman
Newtown Pike Lexington, Ky.
Phone 2-6551

OTHER FILLIES

Hip 93—By Revoked
Hip 96—By Stymie
Hip 97—By *Ambiorix
Hip 100—By Pavot
Hip 110—By Polynesian
Hip 112—By *Rico Monte
Hip 127—By *Priam II

Most of our yearlings are first or second foals out of good mares, and good mares produce good horses early as well as late. Determine is a first foal, Hasty Road, Native Dancer, Tom Fool are second foals.

YEARLING CONSIGNORS

(Continued from page 1304)

WILLIAM G. CLARK
Tuesday Night
Br. c. by Ky. Colonel—Anne Odette, by *Pharamond II.
Ch. c. by Papa Redbird—Magic Fate, by Chance Shot.

CHARLTON CLAY
Monday Afternoon
B. f. by Menow—Blue Petal, by Blue Larkspur.
B. f. by *Ambiorix—Boldness, by *Mahmoud.
Ch. f. by Some Chance—Helene Herade, by Sir Damion.
B. f. by Count Fleet—Lea Lark, by Bull Lea.
B. c. by Double Jay—Little Diana, by Zacaweista.
Gr. f. by Prince Simon—Madam Capet, by *Gino.
Ch. f. by Count Speed—*Tudor Belle, by Owen Tudor.

LESLIE B. COMBS II
Monday Afternoon
Ch. c. by *Shannon II—Amour Amour, by Jet Pilot.
Ch. c. by *Shannon II—Astro, by Count Fleet.
B. f. by *Ardan—Avilion, by *Sir Gallahad III.
B. c. by *Alibhai—Be Happy, by *Beau Pere.
Ch. f. by Billings—Belgarian, by Agrarian.
Ch. c. by Jet Pilot—*Belle Cane, by *Beau Pere.
B. c. by *Shannon II—*Brora, by Bosworth.
B. f. by *Shannon II—Code of Arms, by *Alibhai.
B. c. by *Alibhai—*Corroboree II, by *Beau Pere.
B. f. by Coaltown—Dark River, by Blue Larkspur.
B. c. by *Bernborough—Dungene, by Sun Teddy.
B. f. by Eight Thirty—Good Defense, by Chance Shot.
B. f. by Requested—*Hugette, by Hua.
Ro. f. by Revoked—Impulsive, by Supremus.
Ch. f. by War Jeep—Rosetown, by Jamestown.
Ch. f. by Mr. Busher—San Bonita, by Sansovino.
B. c. by *Ardan—Spring Beauty, by *Sir Gallahad III.
Ch. f. by Jet Pilot—Sunfel, by *Sun Briar.

LESLIE COMBS II
Monday Afternoon
Gr. c. by Citation—Amiga, by *Mahmoud.
B. c. by Bull Lea—Blue Note, by Challedon.
Ch. c. by *Alibhai—*Boudoir II, by *Mahmoud.
Ch. f. by Citation—*Dark Justice, by Fair Trial.
B. c. by Count Fleet—Distaff, by *Beau Pere.
Ch. f. by *Alibhai—Gallawood, by *Sir Gallahad III.
B. f. by *Heliopolis—Manzana, by Count Fleet.
Ch. c. by *Shannon II—Nellie's Last, by *Bull Dog.
B. c. by *Noor—Sequence, by Count Fleet.
B. f. by War Admiral—Up the Hill, by *Jacopo.

LUCAS B. COMBS
Monday Afternoon
Ch. f. by *Bernborough—Demirep, by John P. Grier.
B. c. by *Bernborough—Goody, by Menow.
Blk. f. by Reaping Reward—Humane, by Broadside.
B. c. by Roman—Nurse Boss, by Broadside.
Ch. c. by Ky. Colonel—Whirlpool, by Menow.

PHILIP CONNORS
Tuesday Afternoon
Br. c. by Roman—Elope, by *Heliopolis.

W. H. AND R. E. COURTNEY
Monday Afternoon
B. c. by Amphitheatre—New Queen, by Khamseen.

COLONEL R. E. CRAIG
Monday Afternoon
B. f. by Eiffel Tower—Edabull, by *Bull Dog.

CROWN CREST FARM
Monday Night
*Ch. c. by *Royal Charger—Bray Melody, by Coup de Lyon.
B. c. by Bimelech—Carmagnole, by Case Ace.
B. c. by Rosemont—Classic Verse, by *Blenheim II.
Ch. c. by Some Chance—Dorigen, by *Heliopolis.
B. c. by Roman—Double Wing, by *Pharamond II.
Ch. f. by *Priam II—Elementary, by Count Fleet.
B. c. by War Relic—Flattop, by *Pharamond II.
B. c. by Olympia—Hopefully, by *Challenger II.
Ch. c. by Shut Out—Intoxication, by War Relic.
B. c. by War Relic—I Predict, by Alsab.
Br. c. by Mighty Story—Lucks Here, by Neddie.
B. c. by Brookfield—Miss Gadfly, by Case Ace.
B. f. by Revoked—Nomic, by Economic.
Br. c. by Reaping Reward—Peerless Mary, by *Challenger II.
B. f. by Stymie—Pompous, by Roman.
Dk. b. f. by *Ambiorix—Pussy Willow, by *Bull Dog.
B. f. by Pavot—Quixotic, by *Blenheim II.
B. c. by Cosmic Bomb—Sunny Boo, by Chance Play or Sun Again.
Ch. f. by Coldstream—Tica's Joy, by *Challenger II.
B. c. by Ace Admiral—Tunic, by Roman.
B. c. by *Heliopolis—Twinkley, by Bull Lea.
Ch. f. by Polynesian—War Ribbon, by Bimelech.
Br. f. by *Rico Monte—Woodford Gal, by Unbreakable.

DOUGLAS M. DAVIS JR.
Tuesday Afternoon
B. f. by Errard—Checkmate, by *Blenheim II.
Ch. f. by Capot—Epic Lady, by Epithet.
B. f. by *Royal Gem II—Here She Is, by Pompey.
B. f. by *Royal Gem II—Lovely Dee, by Jamestown.

JACK W. DENIS
Tuesday Night
B. c. by War Admiral—Jonell C., by Bimelech.
B. f. by Count Fleet—Lasso, by John P. Grier.
B. c. by Bimelech—Miss Porter, by The Porter.
B. c. by Olympia—Prom Trotter, by *Bull Dog.

IRA DRYMAN
Tuesday Afternoon
Ch. c. by *Djeddah—Artistic Rose, by *Challenger II.
B. c. by Polynesian—Bayrose, by *Sir Gallahad III.
B. c. by Challedon—Bizonia, by Jamestown.
B. f. by Polynesian—Challedean, by Challedon.
Br. c. by *Noor—Challequeen, by Challedon.
B. c. by *Princequillo—Double Shamrock, by *Double Entendre.
Br. f. by Polynesian—Generous Gift, by Challedon.
Br. c. by War Relic—Reaping Time, by Reaping Reward.
Br. f. by Spy Song—Salaza, by Pilate.
Br. f. by Roman—Valdina Spy, by *Sun Briar.
Br. f. by Polynesian—Weeping Willow, by Eight Thirty.

ELK HILL FARM (P. A. B. Widener)
Monday Afternoon
B. c. by Curandero—Cat Key, by Bull Lea.
Blk. c. by Eight Thirty—Femme Noire, by Unbreakable.
Blk. c. by Bull Lea—Gun Cay, by Chance Shot.
B. c. by Roman—Pareu, by Polynesian.
B. c. by *Shannon II—Sturdy Miss, by Unbreakable.
B. c. by Challedon—Waygal, by *Sir Gallahad III.
Blk. f. by *Nizami II—Withdrawn, by Haltal.

H. C. FAIN
Wednesday Afternoon
Ch. c. by First Fiddle—Alpolly, by Boatswain.

MRS. H. C. FAIN
Wednesday Afternoon
B. c. by Unbreakable—Etta Monarch, by Carrier Pigeon.

C. H. FERGUSON
Monday Night
Br. c. by Black Tarquin—Sarabelle, by *Pharamond II.
B. c. by Johns Joy—Set In, by Menow.

C. H. FERGUSON AND SON
Monday Night
B. f. by *Princequillo—Zana, by *Mahmoud.

FOREST RETREAT FARM (Dr. Eslie Asbury)
Tuesday Afternoon
B. c. by Greek Song—Benevolence, by *Sir Gallahad III.
B. c. by Olympia—Brown Biscuit, by Sir Andrew.
B. f. by Olympia—Brownian, by *Sickle.
Br. f. by War Admiral—In Bloom, by Blue Larkspur.
Br. c. by My Request—Jacola, by *Jacopo.
Gr. c. by Revoked—Koubis, by *Mahmoud.

RUSSELL FORTUNE JR., SYLVESTER JOHNSON JR. AND JOHN B. RANDOLPH
Wednesday Afternoon
Iron gr. f. by Revoked—Flying Roman, by Roman.

JOE H. GAINES
Monday Afternoon
Ch. f. by Cochise—Tacky Sue, by Hard Tack.

S. S. GANO AND J. E. GLASS
Monday Night
B. f. by Brookfield—Air Faith, by Ariel.

THOMAS E. GENTRY
Monday Afternoon
Ch. f. by Some Chance—Solola, by *Sir Gallahad III.

MRS. JOE GOODWIN
Wednesday Afternoon
Ch. c. by Bolero—Ballarita, by Balladier.
Ch. c. by Royal Blood—Balla's Belle, by Balladier.
Br. f. by Royal Blood—Balla's Girl, by Balladier.
B. c. by Bolero—Fond Wish, by He Did.
B. f. by Papa Redbird—Tempt Me, by Menow.

JOHN W. GREATHOUSE
Monday Night
Ch. f. by Bolero—Lady Babette, by Ariel.
Ro. c. by Mighty Story—Lady Boswell, by *Boswell.

DR. CHARLES E. HAGYARD
Tuesday Afternoon
Br. c. by Free For All—Baby Lea, by Bull Lea.
B. c. by Free For All—Lark Song, by Blue Larkspur.
B. f. by Free For All—Mona, by Bull Lea.

DON R. HARDESTY
Wednesday Afternoon
Dk. b. c. by Black Tarquin—Risky Raid, by *Foray II.
B. f. by *Princequillo—Rosegay, by Johnstown.

BRENT HART
Monday Night
B. f. by Devil Diver—Devil's Girl, by Diavolo.
B. f. by *Royal Gem II—Sunaway, by Reigh Count.

HAL PRICE HEADLEY
Monday Afternoon
B. f. by *Rico Monte—Apogee, by *Pharamond II.
B. f. by *Rico Monte—Now Mandy, by Menow.

HIDDENAWAY FARM
Tuesday Afternoon
Ch. c. by Sun Again—Buckie, by Zacaweista.
Ch. f. by Sun Again—Choice One, by Whirlaway.
B. f. by Errard—Darby Danae, by Reigh Count.
B. c. by Unbreakable—Lady Marlboro, by Sweep.
B. f. by Johns Joy—Tiens, by Pennant.

J. H. HURST
Monday Afternoon
Br. f. by Free For All—Judy L., by Firethorn.

HURSTLAND FARM (Nuckols Brothers)
Wednesday Afternoon
B. c. by Hill Prince—Blon Gla, by Blondin.
B. c. by Olympia—Dog Blessed, by *Bull Dog.
B. f. by Count Fleet—Effie B., by *Bull Dog.
B. c. by Revoked—Ever After, by Dark Hero.
Ch. c. by Fighting Step—Final Folly, by Jamestown.
B. f. by Count Speed—Hastily Yours, by John P. Grier.
Ch. c. by Fighting Step—Lady Rosamond, by Thundering.
B. c. by I Will—Lady Swift, by Count Fleet.
Ch. c. by With Pleasure—Me Again, by Menow.
B. c. by Ace Admiral—Meritory, by *Bahram.
B. c. by Fighting Step—Midway Rose, by Challedon.
B. f. by I Will—Phara O'Mar, by *Pharamond II.

(Continued on page 1308)

CAPOT, Horse of the Year in 1949, is shown being led by the Greentree stud groom, with the assistant stud groom trailing.

A SCENE AT *Greentree Farm*

LEXINGTON, KENTUCKY

Where can be found these stallions:

BIMELECH *Leading 2- and 3-year-old. B., 1937, by Black Toney—*La Troienne, by *Teddy.*

CAPOT *Horse of the Year, 1949. Br. 1946, by Menow—Piquet, by *St. Germans.*

ONE HITTER *Winner $307,775, including Pimlico Special. Ch., 1946, by Shut Out—Bold Anna, by Bold Venture.*

SHUT OUT *Leading 3-year-old money winner, 1942; outstanding sire. Ch., 1939, by Equipoise—Goose Egg, by *Chicle.*

TOM FOOL *Leading 2-year-old, 1951; Horse of the Year, 1953. B., 1949, by Menow—Gaga, by *Bull Dog.*

GREENTREE STUD
INCORPORATED

PARIS PIKE
PHONE 4-5147
LEXINGTON, KY.

FINISH OF THE 1954 KENTUCKY DERBY. KEENELAND-SOLD HORSES WERE 1-2-4-5.

YEARLING CONSIGNORS

(Continued from page 1306)

Ch. c. by My Request—Pythoness, by Lovely Night.
Dk. b. c. by I Will—Starlet, by Bull Lea.
Dk. gr. f. by I Will—Turveytown, by Jamestown.
B. c. by Revoked—White Samite, by Gallant Fox.

F. W. JANSON (Knollwood Farm)
Monday Night

B. c. by Faultless—Blue Su, by Blue Larkspur.
Ch. c. by Teddy's Comet—*Mindrum Maid, by *Bahram or *Mahmoud.
Gr. f. by *Talon—Vampirine, by *Sir Gallahad III.
Ro. c. by First Fiddle—Wise Helen, by Wise Counsellor.

A. B. KARSNER
Monday Afternoon

Gr. c. by Mighty Story—Merry Sunshine, by Sun Teddy.
B. f. by Errard—Scarlet Lake, by *Jacopo.

KEENELAND STUD
Tuesday Afternoon

Br. f. by Side Boy—Contrary Mary, by Grand Slam.
Br. f. by The Doge—Fille d'Orlean, by Blue Larkspur.

C. A. KENNEY
Tuesday Afternoon

B. f. by Errard—Gradation, by Gallant Fox.
Br. c. by Roman—Pandora, by Unbreakable.

MR. AND MRS. EDGAR KITCHEN
Tuesday Afternoon

Br. f. by Errard—Hy Broom, by Hygro.
B. c. by Blue Swords—Queen O'Chance, by Chance Shot.

MRS. FRANK P. LETELLIER
Monday Night

B. f. by Cable—Miss America, by Hash.
Ch. f. by Cable—Queen Hairan, by *Hairan.

JOHN E. MADDEN
Wednesday Afternoon

Br. f. by War Relic—Artesian, by *Blenheim II.
Red ro. f. by Bolero—Diana, by Fighting Fox.
Br. c. by Reaping Reward—Gallant Maiden, by Gallant Fox.

MARLENDALE FARM (M. K. Clark)
Tuesday Afternoon

B. c. by Cosmic Bomb—Mid Victory, by War Admiral.

MEREWORTH FARM
Wednesday Afternoon

B. c. by Bimelech—*Adversaria, by Albacea.
B. c. by Eight Thirty—Aristocracy, by *Bull Dog.
Gr. f. by First Fiddle—Chuckle, by Haste.
B. c. by Black Tarquin—Cis Marion, by Big Blaze.
B. f. by Sun Again—Creep Mousie, by Bimelech.
B. c. by *Vezzano—Devoted, by Display.
B. f. by Spy Song—Dismay, by Discovery.
Ch. c. by Sun Again—Dodo's Girl, by Hard Tack.
B. c. by First Fiddle—Fiorentina, by Occupy.
B. f. by Devil Diver—Forever Thine, by Whirlaway.
B. c. by First Fiddle—Help Wanted, by Discovery.
B. f. by Eight Thirty—Katylea, by Bull Lea.
Ch. f. by *Hairan—Mad Delight, by Mad Hatter.
Ch. c. by Your Host—M'Dearsy, by *Hairan.
Ch. f. by Alsab—Miss Q., by *Pharamond II.
Br. c. by Devil Diver—Miss Skylark, by Blue Larkspur.
B. c. by Bimelech—More Delight, by *Pharamond II.
B. f. by *Vezzano—Poly Flag, by American Flag.
B. c. by *Sirte—Posted, by *Swift and Sure.
Ch. c. by Piet—Rappel, by Teddy's Comet.
Ch. c. by Sun Again—Rose-Red, by Display.
Ch. f. by My Request—Sayonara, by Sweepster.
B. f. by Reaping Reward—Seemly, by *Beau Pere.
B. c. by Roman—Snow Phantom, by Pompey.
B. c. by Ponder—Social Side, by Roman.
B. c. by *Sirte—Sourdine, by *Royal Minstrel.
B. c. by Free For All—Stefanella, by Teddy's Comet.
Ch. f. by War Relic—*Stella, by *Ortello.
B. f. by *Sirte—Sure Delight, by *Swift and Sure.
B. f. by First Fiddle—Swivel, by *Swift and Sure.
Br. c. by *Priam II—Windmill, by *Quatre Bras II.
Br. f. by Menow—Woof, by *Bull Dog.

J. C. METZ
Tuesday Afternoon

Ch. f. by Errard—Courts Wonder, by Court Scandal.
B. c. by Shut Out—Ficelle, by *Rhodes Scholar.

J. E. MITCHELL (Green Hill Farm)
Tuesday Afternoon

Gr. c. by Sun Again—Lucky Shamrock, by *Sherab.

F. E. MORANCY AND JESS CURRY
Wednesday Afternoon

Br. c. by Errard—Dark Wonder, by *Pharamond II.
Br. f. by Apache—Dorothy J., by Sweep All.
Ch. f. by Requested—Furenuf, by Ariel.

H. P. MORANCY (Knobview Farms)
Tuesday Night

B. f. by Errard—Safe Bid, by Psychic Bid.

JOSEPH MUTH
Monday Afternoon

Blk. c. by Spy Song—Galful, by Hadagal.

PALMEADOW STOCK FARMS
(K. M. and W. P. Little)
Wednesday Afternoon

Gr. f. by *Flushing II—Black Rage, by Neddie.
B. c. by Easy Mon—Blue Tack, by Hard Tack.
B. c. by Errard—Miss Lantern, by *Pharamond II.
Br. c. by Johns Joy—Waza Sweep, by Bobby Sweep.
Ch. c. by Papa Redbird—Xcitable, by Stimulus.

PALMEADOW STOCK FARMS AND
DR. E. W. THOMAS
Wednesday Afternoon

Br. f. by Polynesian—Fantomas, by *Challenger II.

THOMAS PIATT
Tuesday Afternoon

Br. c. by Star Pilot—Hang Up, by Petrose.
Ch. c. by Alorter—High Bird, by High Time.
B. c. by Third Degree—Phi Beta, by *Rhodes Scholar.
B. c. by Third Degree—Sun Monia, by *Sun Briar.

JOHN B. RANDOLPH
Wednesday Afternoon

C. by With Pleasure—Roman Sox, by Roman Soldier.

THOMAS A. RANKIN AND
DOUGLAS T. GEDDES
Monday Afternoon

Br. c. by Revoked—Infinite Girl, by Infinite.

THOMAS A. RANKIN
Monday Afternoon

B. f. by Amphitheatre—War Risk, by Stimulus.

ESTATE OF SAMUEL D. RIDDLE
Tuesday Night

Br. c. by Requested—Bashful, by Man o' War.
Ch. c. by War Relic—*Betsy Ross II, by *Mahmoud.
Br. c. by *Priam II—Chelsie, by *Mahmoud.
B. f. by Challedon—Delaware, by Zacaweista.
B. f. by *Shannon II—Eagle Bird, by Case Ace.
Ch. f. by War Relic—Ellendale, by Bimelech.
Ch. c. by War Admiral—Even Tan, by Equipoise.
B. c. by *Djeddah—Hypatia, by *Bull Dog.

B. or br. c. by War Relic—Kato, by *Bull Dog.
B. c. by War Admiral—Maria Cristina, by *Bull Dog.
Br. c. by Roman—Merry Lass, by Trace Call.
Br. f. by *Somali II—Navarre, by *Stefan the Great.
Br. f. by War Relic—Polly, by *Heliopolis.
Ch. c. by War Admiral—Sarongirl, by Johnstown.
Gr. f. by *Mahmoud—War Damsel, by Man o' War.
B. f. by Bimelech—War Larks, by Blue Larkspur.
Gr. c. by *Priam II—War Sky, by Man o' War.
B. c. by Eight Thirty—War Tempo, by War Admiral.
B. c. by Bimelech—Yacht, by Man o' War.

RIEDINGER BROTHERS
Wednesday Afternoon
B. f. by Bull Brier—Tilly Kate, by Draymont.

HARRIS ROBERTSON
Monday Night
B. f. by Black Tarquin—Duplication, by Diavolo.

LAWRENCE ROBINSON
Wednesday Afternoon
Ch. c. by Shut Out—Princess Torch, by Torchilla.

HENRY SCHWARZSCHILD
Monday Night
Dk. b. f. by Bolero—Dog Daze, by *Bull Dog.

H. B. SCOTT
Monday Afternoon
B. f. by Olympia—Blue Castle, by *Blenheim II.
B. f. by Pavot—Bluehaze, by Blue Larkspur.
B. c. by Roman—Flaming Swords, by Man o' War.
B. f. by *Rico Monte—Radiant, by Bimelech.
B. c. by Pavot—War Alarm, by *Pharamond II.
B. f. by Olympia—War Jitters, by Man o' War.
B. f. by Pavot—War Melody, by *Royal Minstrel.

HARRY B. SCOTT JR.
Monday Afternoon
B. c. by Blue Swords—Bit Gay, by Firethorn.
Ch. c. by Citation—Boat, by Man o' War.

E. E. D. SHAFFER
Tuesday Afternoon
Ch. c. by Citation—Look n' Cook, by Chance Shot.
Br. f. by Bull Lea—Stepwisely, by Wise Counsellor.
Br. f. by *Noor—Sweet Woman, by Roman.

SHAWNEE FARM
Monday Afternoon
Br. f. by *Priam II—Amita, by *Bull Dog.
B. f. by *Heliopolis—Army Colors, by Man o' War.
Ch. f. by Sun Again—Big Beauty, by Man o' War.
Br. c. by Menow—Dainty, by Bimelech.
Br. f. by *Alibhai—Farmerette, by *Sickle.
Ch. f. by Requisted—Hostility, by Man o' War.
B. c. by War Admiral—My Country, by *Blenheim II.
B. c. by Shut Out—Ships Colors, by War Admiral.
Br. f. by My Request—Sidi Barrani, by *Sir Gallahad III.
B. c. by *Heliopolis—Valiente, by *Bull Dog.

ALLEN T. SIMMONS' IDLE HOUR FARM
Tuesday Afternoon
Ch. c. by Eternal War—*Angel, by *Easton.
Dk. b. f. by Eternal Bull—Beedee, by Bimelech.
B. c. by Eternal Bull—Challenge Like, by *Challenger II.
Ch. c. by Blue Swords—Eternal Flag, by Eternal Bull.
Ch. f. by Blue Swords—Eternal Orphan, by Eternal Bull.
B. c. by Eternal Bull—Jean Sickle, by Agrarian.
Dk. b. c. by Blue Swords—Long Stemmed, by *Heliopolis.
Ch. c. by Blue Swords—Lydia K., by Diavolo.
B. c. by Blue Swords—Shortening, by Brevity.

LAURANCE SIMPSON
Monday Afternoon
Br. c. by Tiger—Lad's Gal, by Count Gallahad.

MRS. CLYDE SMITH
Monday Night
Ch. c. by Fighting Fox—Bird Haven, by *St. Germans.
B. c. by Prince Simon—Pyla, by *Boswell.

HELEN C. STEWART
Tuesday Afternoon
Ch. f. by Blue Swords—Eternal Ana, by Eternal Bull.

STONER CREEK STUD
Tuesday Afternoon
Ch. f. by Count Fleet—Banish, by Count Gallahad.
B. c. by Count Fleet—Ellie S., by Bull Lea.
Br. c. by *Ambiorix—Jittery Jane, by *Blenheim II.
Ch. c. by *Princequillo—Not Afraid, by Count Fleet.
Ch. f. by Count Fleet—One Bell, by Eight Thirty.
B. c. by Your Host—Reigh Diana, by Reigh Count.
B. f. by Citation—Reigh Fleet, by Reigh Count.
Br. c. by *Nasrullah—Smart Niece, by *Alibhai.

STRODES CREEK FARM (James D. Drymon)
Tuesday Afternoon
Ch. c. by Polynesian—Challure, by Challedon.
Ro. f. by Mighty Story—Ellen H., by Display.

W. G. TALBOT
Monday Afternoon
Ch. c. by War Jeep—Stirred Up, by Stimulus.

EDWIN K. THOMAS
Tuesday Afternoon
B. f. by *Nasrullah—China Face, by Display.
B. c. by Prophets Thumb—Jamoke, by *Jacopo.
Blk. c. by Unbreakable—Royal Martha, by Ariel.
Ch. c. by Mr. Busher—Step Smartly, by Johnstown.
Br. c. by Papa Redbird—Tacaro-Pilata, by Pilate.

DR. E. W. THOMAS
Monday Night
Br. c. by Errard—Our Sister, by Requested.

JAMES S. TUPPER
Monday Afternoon
Ch. f. by Bolero—Scurry, by Diavolo.

LEWIS J. TUTT
Tuesday Night
Br. f. by Devil Diver—Jayjean, by Rolled Stocking.
Ro. f. by Mighty Story—Jitsa, by Questionnaire.

WALNUT SPRINGS FARM (Clifford Mooers)
Tuesday Night
Ch. f. by Hill Prince—Battle Magic, by *Blenheim II.
B. c. by Citation—Emblem, by *Blenheim II.
Br. c. by Bimelech—Happy Birthday, by Jamestown
Ro. c. by Amphitheatre—*Haute Roche, by Djebel.
Ch. c. by *Nasrullah—Lurline B., by *Alibhai.
B. f. by *Princequillo—Poochanelli, by War Hero.
Dk. b. c. by Hawley—Refined, by Menow.
Ch. c. by *Princequillo—School Days, by *Rhodes Scholar.
Br. c. by Prince Simon—Tharma, by Reaping Reward.
Ch. c. by Hawley—Unmask, by *Pharamond II.

R. N. WATHEN
Monday Afternoon
B. f. by Shut Out—Merry Liege, by *Jacopo.

MRS. H. G. WELLS
Tuesday Afternoon
B. f. by Teddy's Comet—Virginia Lowe, by Bobby Sweep.

DR. AND MRS. R. SMISER WEST
Tuesday Night
Ch. f by Bolero—Del Turban, by Abdel.
B. c. by Olympia—Fairy Blend, by *Blenheim II.
Br. f. by Spy Song—*Minuterie, by Signal Light.
Ch. f. by My Request—Thorn Apple, by Jamestown.
Br. c. by Phalanx—Unquitable, by Unbreakable.

A. WICHFELD
Monday Afternoon
Blk. f. by War Jeep—Wicki Wicki, by Balladier.

YOLO FARM (John de Blois Wack)
Wednesday Afternoon
B. f. by *Noor—Alfoxie, by Bimelech.
Br. c. by Polynesian—Bepwil, by Wise Counsellor.
Br. c. by *Nirgal—Dearlea, by Bull Lea.
Br. f. by *Djeddah—Sudden Impulse, by *Heliopolis.

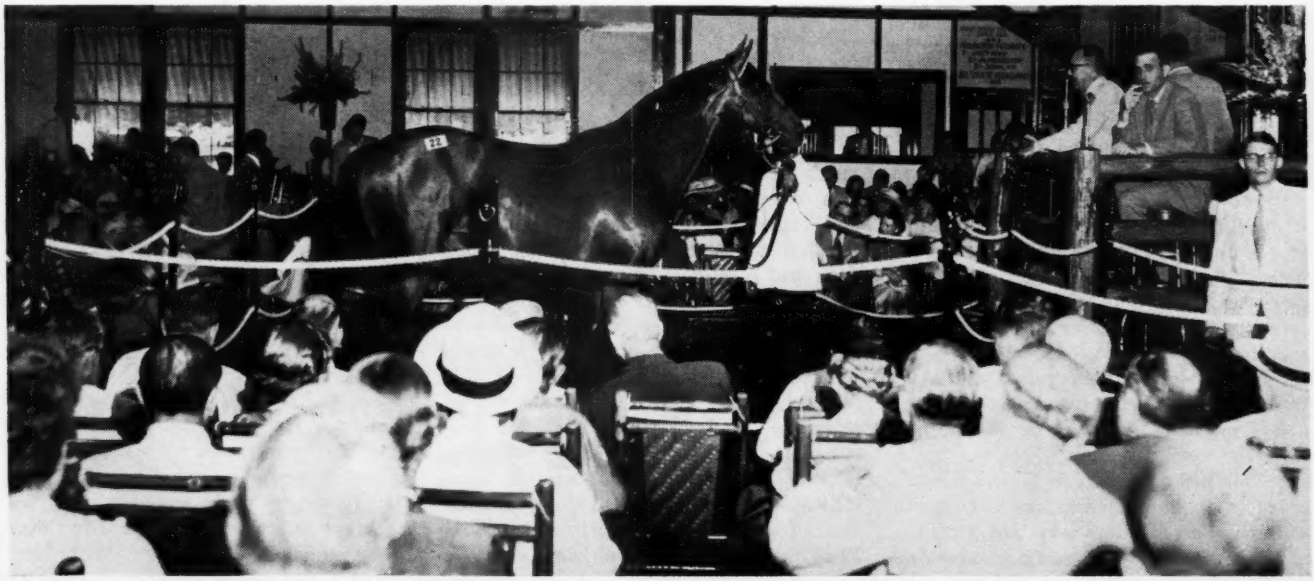

Lloyd's Attitude On Operations

(From Alex Bower, Cromwell Bloodstock Agency)

There seems to be a general misunderstanding among horsemen regarding the attitude of insurance companies toward operations on horses. The belief seems to be widespread that operations are not permitted under any circumstances according to the terms of the usual equine mortality policy, and that a horse owner assumes all responsibility when an operation is performed on an insured horse.

This is not the case, at least so far as Lloyd's is concerned. Condition 6, paragraph (d) of a Lloyd's mortality policy reads: "This policy does not insure against loss by any surgical operation (including inoculation) unless the same shall become necessary and shall arise by a peril hereby insured." The phrase *unless the same shall become necessary* provides ample allowance for operations when an operation is necessary to preserve the *life* of the insured animal.

Obviously firing, castration, spaying, and similar operations do not fall into the vital category. They often are considered necessary or desirable by a horse owner, and permission to perform them can be obtained from Lloyd's, though in most cases the policy may be suspended for the period of the operation and convalescence. On the other hand, the payment of a small additional premium will in some cases protect the owner against loss as a result of such an operation. Castration is a case in point. Firing is another instance, though a Lloyd's policy will remain in full effect for firing "without additional premium in cases where it is deemed necessary by a veterinary surgeon to safeguard the interest of the animal insured. In such cases no advice need be given to Underwriters." The foregoing is quoted from a Lloyd's agency contract.

However, the real criticism arises where a more or less severe surgical operation seems desirable or necessary. In such cases, where the *life* (but not merely the good health or well-being) of an animal is concerned, permission to operate can readily be obtained from Lloyd's when the horse owner can provide a statement from a reputable veterinarian that the *life* of the animal is at stake. If time permits, the agent through whom the insurance has been placed can inform Lloyd's by cable of the circumstances and receive a quick reply. If time does not permit a cable, the agent can summon a veterinarian

ALEX BOWER

to represent Lloyd's, and if this man concurs with the owner's veterinarian, the operation can proceed. If there is not sufficient time for consultation and the owner's veterinarian is of good reputation, the Underwriters' representative can authorize the operation forthwith.

Perhaps it is not entirely fair to place the burden for misunderstanding the terms of a Lloyd's policy on the horse owner. The agent also has the responsibility of being aware of the workings of the policy, and he should be able to advise a horse owner as to what can be done and what cannot be done under the policy's terms. The agent's standing at Lloyd's, and the reputation of the broker who represents him at Lloyd's, are important factors. An agent who thoroughly understands the horse business and whose London broker also knows what the score is can often present a truer picture to Underwriters than would otherwise be the case.

As an example of what can be done; recently a Kentucky breeder reported to his Lloyd's agent that a yearling filly covered by insurance had developed an umbilical hernia, which ruptured. Part of the intestine had descended into the harnial area and also had ruptured, permitting feces to pass through the opening in the hernia. Within less than 24 hours, permission to operate was obtained from Lloyd's. A unique and difficult operation was performed, and the filly quickly recovered. There was no disposition on Lloyd's part to quibble or stall in hope that recovery would be effected and that no operation would be necessary. Neither was there any effort by Lloyd's to force the breeder to assume responsibility for the operation.

I hope this will clear up some misconception regarding Lloyd's attitude toward operations.

Never Say Die

(From G. Nick Saegmuller, Warrenton, Va.)

Just to keep the record straight, the June 12 issue of THE BLOOD-HORSE, on page 1189, states that Jonabell Stables is the "American base from which Robert Sterling Clark conducts his infiltration operations." This is not exactly the case as Mr. Clark owns rather an extensive farming operation known as Sundridge Farm at Upperville, Va., where a number of horses are kept. He also has for many years, and is at the present time, kept some of his horses at Mrs. George L. Harrison's Blue Ridge Farm, which adjoins Mr. Clark's farm. At present, as you stated in your article, there is a yearling filly by *Nirgal—Singing Grass at Mrs. Harrison's farm. Never Say Die, after being broken at Jonabell Farm, was shipped from there to Blue Ridge Farm, where he was kept for several weeks prior to shipment to England; thus, he had the opportunity to get his lungs filled with good Virginia air, and grass.

$61,433 for Fire Victims

The Michigan division of the Horsemen's Benevolent and Protective Association collected $61,433 from individuals and organizations to aid horsemen who suffered uninsured losses in a fire which destroyed a 60-stall barn at Detroit Race Course May 21. Forty Thoroughbreds, 2 lead ponies, and stable and personal equipment were lost.

The biggest contribution, $40,000, was from the race track, which staged an extra day's racing on May 25. Other contributions included: Michigan division, HBPA, $5,080; New England division, HBPA, $3,500; Michigan Racing Commission, $3,000; Illinois division, HBPA, $2,000; New Jersey division, HBPA, $1,000; Florida division, HBPA, $1,000; California divison, HBPA, $1,000; P. L. Grissom, $1,000; jockeys and valets, half-day's pay, $617; Dave Goldberg, from track sale of *Daily Racing Form*, $600; Ohio division, HBPA, $500; Mark Leach, $250; Dave Goldberg, $200; and Harold Trevellyn, $105. There were 32 other contributors of $100 or less.

The HBPA last week said it had disbursed $3,739.73 for personal clothing and belongings lost in the fire, and $5,225 for tack and equipment. The balance of $52,468.27 was distributed "on a pro-rata basis to owners of 31 horses destroyed in the fire which were not covered by insurance."

Saratoga Sales Consignors

● MONDAY, AUGUST 9, 8:30 P. M. (49)

Robert Alexander III, Agent, 2; J. L. Arnold, 1; Ben Buck Farms (Mr. and Mrs. C. P. Benedict, 2; F. Ambrose Clark, 2; Clearfield Farm (Mr. and Mrs. Russel J. Fosbinder), 2; I. S. Compton, 2; Keith Freeman and R. W. C. Boucher, 3; Mrs. Robert L. Gerry, 3; Arch L. Graham, 4; Arch L. Graham and Joe Graves, Jr. 2; Miss Virginia Guest, 1; Mrs. Winston Geuest, 1; Lookout Stud Farm (Mrs. James Brink), 2; Brig.-Gen. and Mrs. Charles B. Lyman, 2; C. Earle Miller, 4; Mulholland Brothers, 3; Pebblebrook Farm (C. G. Raible), 2; Hubert B. Phipps, 1; Roscommon (Dr. and Mrs. Joseph O'Dea), 3; Springlake Stud Farm (Marvin Gaines), 5; James L. Wiley, 2.

● TUESDAY, AUGUST 10, 8:30 P. M. (51)

Brookmeade Stable, 12; Grant A. Dorland, 2; J. P. Headley, 2; High Hope Farm (Mrs. Marie A. Moore), 5; Jonabell Stables (John A. Bell, Jr.), 4; Jonabell Stables Agent, 3; Kentmere Farm (Tyson Gilpin Agent), 9; Mrs. Silas B. Mason, 1; Newstead Farm (Mr. and Mrs. Taylor Hardin), 4; Pine Brook Farms (Dr. F. A. O'Keefe), 2; Pine Brook Farms Agent, 1; Rolling Plains Stable (Mrs. Joseph Walker, Jr.), 2; Mrs. G. Russell, 1; Carter Thornton, 3.

● WEDNESDAY, AUGUST 11 8:30 P. M. (52)

Samuel E. Bogley, 1; George C. Clarke, 4; Country Life Farm (John and Joe Pons), 3; Ellis Farm, 8; Keith Freeman and R. W. C. Boucher, 4; Mrs. R. W. P. Johnston, 5; Mrs. F. L. King, 2; William H. Miles, 2; Dr. Frank Porter Miller, 12; Morven Stud (Whitney Stone), 5; Springsbury Farm (Mr. and Mrs. George P. Greenhalgh), 5; Springsbury Farm Agent, 1.

● THURSDAY, AUGUST 12, 8:30 P. M. (49)

Blue Ridge Farm (Mrs. George L. Harrison), 6; Glenangus Farms (L. S. MacPhail), 20; Meadowview Farms, Inc. (F. Wallis Armstrong, Jr.), 5; Meadowview Farms, Inc. Agent, 1; North Cliff Farm (Mr. and Mrs. Melville Church 11), 5; Nydrie Stud (Daniel G. Van Clief), 11; T. A. Vigors, Agent, 1.

● FRIDAY, AUGUST 13, 8:30 P. M. (42)

Almahurst Farm (Henry H. Knight), 42.

● SATURDAY, AUGUST 14, 8:30 P. M. (44)

H. H. The Aga Khan, 24; Old Westport Place (Matt Winn Williamson) and Laguna Seca Ranch (Mr. and Mrs. Frank C. Bishop), 20.

SIX NIGHTS **287 YEARLINGS** **AUGUST 9-14**

FASIG-TIPTON-CO. NEW YORK

FASIG-TIPTON COMPANY, Inc.

3 East 48th Street New York 17, N. Y. MUrray Hill 8-1897

HUMPHREY S. FINNEY, President and General Manager

EUROPE, by Jean Romanet

L. L. Lawrence's Colt Gains A Prix du Jockey Club Victory

PARIS, JUNE 13

The Prix du Jockey Club, France's great classic race, is won by a good horse almost every year. The 1954 winner emerged from a situation complicated first by drought and hard ground, which affected the training of some horses, and later by heavy rainfall and a very soft track for the race.

There were 19 starters, of which the 3-to-1 favorite was Sica Boy, second in the Prix de Guiche, fourth in the Prix Greffulhe, second in the Hocquart, and winner of the Prix Lupin. Beigler Bey and Popof (with his stablemate Monceaux) shared 4-to-1 odds. Next in order of preference were Yorick at 8-1, Le Petit Prince at 10-1, and Le Grand Bi at 11-1. At 22 to 1 was a promising colt, Antares, full of quality but bad-tempered, which had run only in the less important races.

The ground was very heavy at the beginning of the day's races, and was made even muddier by a stormy rain which poured down as the Derby field was parading.

Mondragon led the field from the start, followed by Beigler Bey, Le Petit Prince, Le Grand Bi, Sica Boy, and Popof. Antares began slowly and lost many lengths. There were few changes in the order before the field entered the straight, where Beigler Bey began to sink in the mud. When Mondragon yielded, Le Petit Prince took the lead, trailed by Sica Boy and Popof; Antares and Major were making their runs from the tag-end of the stretched-out field. Popof and Le Grand Bi surrendered to the heavy track. At 300 yards from the post 4 horses seemed to have a chance, but Le Petit Prince soon repelled Sica Boy's attack and gained a clear advantage. Sica Boy lost second place to Antares by a neck, and Major was fourth, 3 lengths farther back.

LE PETIT PRINCE, b. c., 1951

Prince Rose	Rose Prince	*Prince Palatine
		Eglantine
	Indolence	Gay Crusader
		Barrier
PRINCE BIO, b., 1941	Bacteriophage	Tetratema
		Pharmacie
Biologie	Eponge	Cadum
		Sea Moss
*Teddy	Ajax	Flying Fox
		Amie
	Rondeau	Bay Ronald
		Doremi
MERCIA, ch., 1931	Hainault	Swynford
		Bromus
Pride of Hainault	Martagon's Pride	Lomond
		Lady Graveairs

The first 4 horses showed good performances. Beigler Bey, Le Grand Bi, and Popof found themselves unsuited to the heavy going. Missing from the starting field were Ferriol, which met with an accident in the Derby at Epsom and will be laid up for many weeks; Mistralor (Mistral—Philippa of Hainault, by *Teddy), Le Grand Bi's stablemate, which easily won the Prix du Jockey Club consolation race, the Prix du Lys, an hour after the classic; and Estremadur, Arbar's full brother, which got a 10-length victory in a maiden race at 1¼ miles the same day.

THE WINNER. Le Petit Prince was bred in France by his owner, L. L. Lawrence, who is an American, like Robert Sterling Clark, owner of Never Say Die.

The sire, Prince Bio, was represented by his first runners in 1949. In 1951 his son Sicambre won the Prix du Jockey Club and Grand Prix de Paris, and in 1953 he was represented by the Grand Prix de Paris winner Northern Light—and now another Jockey Club winner. Prince Bio himself was a classic colt. He won the Poule d'Essai in 1944 and went out of action a few weeks later as the result of an accident.

Mercia, 20 years old when she produced Let Petit Prince, is one of the last mares got by *Teddy before his exportation to the U. S. Her full sister Philippa of Hainault is dam of Mistralor. In her only start at 2, the Prix de St. Firmin, Mercia deadheated with Adargatis, Prix de Diane winner and dam of *Adaris, *Ardan, and Pardal. At 3 she ran unplaced 3 times. Best among her 10 foals before Le Petit Prince were the sprinter Colomb's Kingdom, 14 wins and £2,759, and the filly Hero (by *Coastal Traffic), 5 wins, 2,327,750 francs.

Prior to the Jockey Club, Le Petit Prince's racing record had failed to match his ancestry. He ran 4 times in England at 2, from the end of August to the end of October, and his best performance was when he finished seventh of 24 over a mile at Newmarket. He came honestly by his backwardness; his dam ran only in October and his sire was not half as good at 2 as at 3. This year he was beaten by the Strassburger colt De Grasse in his first race, over 1⅔ miles, then won a minor race at 1⅝ miles. His third start was in the Prix Noailles, over 1⅜ miles, a little too short for him, but on sticky ground, which he seemed to like; he finished second to Le Grand Bi. The Prix du Jockey Club was next. The Grand Prix de Paris, 1⅞ miles, will give a measure of his value.

PRIX DU JOCKEY CLUB, Chantilly, June 13, 3-year-olds, 2,400 meters. Time 2:43⅗, track heavy. Stakes division, 12,681,950 francs, 2,320,300, 1,160,150, 640,100.

LE PETIT PRINCE (L. L. Lawrence) ---------- 1

ANTARES, *Norseman—Amboyna, by Bois Roussel (R. B. Strassburger) ---------- 2

SICA BOY, Sunny Boy—Sica, by Meridien (Mrs. J. Cochery) ---------- 3

Margins: 2½; neck; 3; 1. Others, Major, New Sun, Volpone, Yorick, Le Grand Bi, Mahan, Altivo, Beigler Bey, Pluvier Dore, Alcaraz, Mondragon; Cote d'Or II, Monceaux, Popof, Premier Amour, Tribord. Weights, 128 lb. Winning jockey, R. Bertiglia; trainer; C. H. Semblat.

LE PETIT PRINCE

Results from Royal Ascot

Marcel Boussac's Elpenor nosed out another French horse, Silex II, in the 2½-mile Gold Cup at Royal Ascot June 17. Blarney Stone was third. Premonition, Talma, Northern Gleam, Northern Light, Philos, Le Bourgeois, the 1953 winner Souepi, and Terek II were unplaced. The winner, which gained Boussac's first major triumph of the year, is a 4-year-old colt by Owen Tudor out of Pharis' half sister Liberation, by *Bahram.

Among the other winners at the 5-day Royal Ascot meeting:

NOBLE CHIEFTAIN (Nearco—Vellada, by Tourbillon) in the 5-furlong Coventry Stakes, for 2-year-olds.

The Two Thousand Guineas winner DARIUS in the one-mile St. James's Palace Stakes. Ambler II, owned by William Woodward Jr., was fourth in the 7-horse field.

The One Thousand Guineas winner FESTOON in the one-mile Coronation Stakes, with an easy victory over Sybil's Niece.

RASHLEIGH (Precipitation—Eastags, by *Easton) in the 1½-mile King Edward VII Stakes, with Tarjoman second, Blue Prince third, the Derby winner Never Say Die fourth, and the Derby second Arabian Night fifth.

SWEET ONE, by Honeyway out of the Oaks winner Exhibitionnist, in the 1½-mile Ribblesdale Stakes, for 3-year-old fillies.

TAMERLANE (Persian Gulf—Eastern Empress, by Nearco) in the 5-furlong New Stakes for 2-year-olds.

The Queen's AUREOLE and LANDAU, in the Hardwicke and Rous Memorial Stakes. Aureole beat Marcel Boussac's Janitor in a photo-finish.

Sir Winston Churchill's 4-year-old PRINCE ARTHUR (King Legend—Poetic, by Epigram) in the 1½-mile Churchill Stakes.

NEW JOB FOR ROSS

James P. Ross Jr. has been named racing secretary for the summer meeting at Atlantic City race track, replacing John P. Turner Jr., who announced that he would not return to the job. Turner had been secretary 2 years.

A native of Lexington, Ky., Ross moved to Havre de Grace, Md., early in his life. His father, James P. Ross Sr., served as assistant general manager of Havre de Grace race track for many years, and Ross' first racing position was as patrol judge there in 1935.

Ross has served in various jobs at Maryland, New England, and Florida tracks, and for the last 2 summers was racing secretary at Centennial race track, near Denver.

IMPORTANT ENGLISH RACES

National Breeders Produce S., 2yo, 5f., Sandown	July 9
Eclipse S., 3- and 4yo, 1¼ miles, Sandown	July 10
King George VI and Queen Elizabeth S., 3yo up, 1½ miles, Ascot	July 17
Gimcrack S., 2yo, 6f., York	Aug. 19
Champagne S., 2yo, 6f., Doncaster	Sept. 7
St. Leger, 3yo, 1¾ m. 132 yd., Doncaster	Sept. 8
Park Hill S., 3yo f., 1¾ m. 132 yd., Doncaster	Sept. 10
Doncaster Cup, 3yo up, 2¼ miles, Doncaster	Sept. 10
Imperial Produce S., 2yo, 6f., Kempton	Sept. 18

IMPORTANT GERMAN RACES

Deutsches Derby, Hamburg-Horn, 3yo, 2,400 m.	July 4
Sierstorpff-Rennen, Dortmund, 2yo, 1,000 m.	July 11
Grosser Preis von Nordrhein-Westfalen, Duesseldorf, 3yo up, 2,600 m.	July 25
Oppenheim-Rennen, Cologne, 2yo, 1,200 m.	Aug. 8
Goldene Peitsche, Baden-Baden, 3yo up, 1,200 m.	Aug. 22
Deutscher Stuten-Preis, Muelheim, 3yo f., 2,400 m.	Sept. 12
Ratibor-Rennen, Krefeld, 2yo, 1,400 m.	Sept. 19

HORSES FROM FARMS FEEDING

Ephco Nutriment

WIN $3,000,000

EPHCO NUTRIMENT, the high potency food supplement of vitamins and minerals for horses of all ages, has this in common with other products of the highest quality: It is not used everywhere.

Like other products of superior quality, which necessarily must cost a little more than products offering less, EPHCO NUTRIMENT is fed on farms where owners believe the best is most economical in the long run. Although horses from farms feeding EPHCO NUTRIMENT form a small part of the total racing population, it is significant that horses from these farms won approximately $3,000,000 in 1953.

Now is a good time to investigate why EPHCO NUTRIMENT is superior and how you can use it profitably. Now is the time to start adding it to the feed for your broodmares in foal, for 1954 foals to make them outstanding individuals for 1955 sales or 1956 racing, for 1954 yearlings to be sold in the fall or put in training in the fall.

Write, for details and quantity discounts, to:

Equine PHARMACEUTICAL CORPORATION

50 East 52nd Street, New York 22, N. Y.

FOALS of 1954

ALMAHURST FARM

Henry H. Knight, Nicholasville, Ky.

Egyptian Belle, by Pompey: ch. c. by Sun Again, May 22.

Floragina, by *Gino: b. f. by Faultless, May 14.

Mad Witch, by *Bull Dog: b. f. by Valdina Orphan, May 14. (Foaled in California.)

Ma's Baby, by *Mahmoud: br. f. by *Goya II, May 14.

Miss Brief, by *Sickle: b. c. by Citation, May 15.

ALMAR FARM

Elmer Bolek, Shallersville, Ohio

Grayce's Gray, by Hoop, Jr.: gr. c. by Wind Break, May 22. Mare to Wind Break.

SUCCESSFUL English trainer, public licensed, seeks private post U. S. Ridden, trained countless winners flat and fences. Age 40, single. Reference exchanged. Write Box 154, Newtown Square, Pa.

PEDIGREES: Five generations, plus racing record: $2.00 plus stamped envelope. Ted Williams, 180 May Avenue. Monrovia. Calif.

FOR Sale: "Brown Filly, foaled 2-20-53. Sire—Vinsfurlough; Dam—Ringango. Papers guaranteed. S. L. Quigley, Wayne, Pa. Phone: Wayne 0767.

FOR SALE

Thoroughbred mare and yearling colt, excellent blood lines. For information write Mrs. Charles Fose, Iona, New York, Phone Honeage Fall, 507F13.

APTOS S & S RANCH

Erik Krag, Aptos, Calif.

Dixie, by Gallant Fox: b. c. by Full Stride, May 22.

River Crossing, by Whiskaway: blk. c. by Sea Sovereign, May 27. Mare to Full Stride. (Dr. W. G. Frebairn.)

BASHFORD MANOR

Charles W. Jones, Buechel, Ky.

*Couloir, by Portlaw: br. c. by Broke Even, Apr. 11. Mare to Broke Even. (Max Wexler.)

Heather Bloom, by Heather Broom: ch. c. by Broke Even, Mar. 31. Mare to Broke Even. (Max Marmorstein.)

Local Belle, by On Location: red ro. c. by Mighty Story, Feb. 22. Mare to *Royal Gem II. (Mrs. Charles W. Jones.)

Mirimichi, by Dogat: b. c. by On Location, Mar. 29. Mare to *Royal Gem II.

Miss Challa, by Grand Admiral: b. c. by *Royal Gem II, Apr. 21. Mare to Broke Even. (J. E. McBride.)

Mistress Mine, by Roman: br. f. by *Miche, Apr. 17. Mare to Greek Song. (E. D. Levinson Estate.)

Patsy Todd, by Best Seller: b. c. by On Location, Mar. 13. Mare to Education.

Pharalass, by *Pharamond II: ch. f. by *Miche, Apr. 7. Mare to *Talon. (E. D. Levinson Estate.)

*Red Anita, by Magic Red: b. f. by Broke Even, Apr. 25. Mare to Broke Even. (Max Wexler.)

Secret Heart, by Granville: br. c. by *Royal Gem II, Feb. 20. Mare to Mighty Story. (Mrs. Charles W. Jones.)

BEAUMONT FARM

Hal Price Headley, Lexington

Aegina, by Sir Damion: b. f. by Menow, Apr. 3. (Hal Price Headley Jr.)

Aerolite, by Revoked: b. c. by *Rico Monte, Mar. 20. (Mrs. Mary H. Hunter.)

Flying Time, by Eight Thirty: ch. f. by Mr. Trouble, Apr. 10. (Harold Fallon.)

Among the 1954 foals at Leslie Combs II's Spendthrift Farm is this colt by *Ardan—*Boudoir II, by *Mahmoud. *Boudoir II is the dam of Your Host, Your Hostess, My Host, Succession.

Hipparete, by *Pharamond II: b. f. by Mrs. Trouble, May 9. (Mrs. Alice H. Bell.)

Jeannetti, by *St. Germans: b. f. by Revoked, Apr. 10. (Mrs. Martha H. Johnston.)

Pella, by *Pharamond II: ch. f. by *Rico Monte, Mar. 18. (Mrs. Patricia H. Green.)

Salaminia, by Man o' War: b. f. by Revoked, May 15. (Mrs. Mary H. Hunter.)

WILLIAM H. BELL

Lexington

Austerity, by Peace Chance: b. c. by Last Reward, Mar. 9. Mare to Last Reward.

Chata H., by Royal Disturb: blk. c. by Last Reward, Mar. 16. Mare to Last Reward.

Frosty Coat, by Grey Coat: b. f. by Last Reward, Mar. 30. Mare to Last Reward.

Noah's Love, by Noah: b. f. by Last Reward, Jan. 17. Mare to Last Reward.

BLUEGRASS HEIGHTS

Dr. Horace N. Davis, Lexington

Air Cooled, by *Jacopo: b. c. by Alsab, Apr. 29. Mare to Crafty Admiral. (Philip Godfrey.)

Alimeta, by War Relic: ch. c. by Requested, Apr. 30. Mare to Requested. (Estate of B. F. Whitaker.)

Battle On, by Case Ace: b. c. by Black Tarquin, Apr. 17. Mare to Phalanx. (Nelson Asiel.)

Cupcake, by Cravat: b. f. by Cosmic Bomb, May 9. Mare to Mount Marcy. (Philip Godfrey.)

Cybele, by Kayteekel: ch. c. by Ponder, Apr. 28. Mare to Hannibal. (Philip Godfrey.)

Four Stars, by *Quatre Bras II: b. c. by Blue Swords, Apr. 10. Mare to Some Chance. (C. B. Fischbach.)

Idle Quest, by *Sir Gallahad III: ch. f. by My Request, Apr. 28. Mare to My Request.

Ilahae, by Zacaweista: b. c. by Bolero, Apr. 17. Mare to Mr. Busher. (R. N. Webster.)

Peridot, by Balladier: b. c. by My Request, Apr. 17. Mare to My Request. (Estate of B. F. Whitaker.)

Recoup, by Revoked: b. c. by Hannibal or Guillotine, Apr. 23. Mare to The Doge. (Philip Godfrey.)

BOBBRU

George Gordon Paton, Lambertville, N. J.

Soothe, by *Rounders: ch. c. by Attention, May 10. (Phil Utman.)

BROWNWOOD FARM

B. M. Browning, Nicholasville, Ky.

Dickie Sue. by Okapi: b. f. by Cochise, Apr. 23. Mare to Provocative. (Sam E. Wilson Jr.)

Fleet Nurse, by Count Fleet: b. f. by *Royal Gem II, Apr. 11. Mare to My Request.

Half Shot, by Unbreakable: gr. f. by The Sultan, Mar. 9. Mare to Provocative. (Sam E. Wilson Jr.)

Helene, by Challedon: br. c. by Easy Mon, May 2. Mare to My Request.

CRIPPLED?
NOT IF YOU ACT NOW

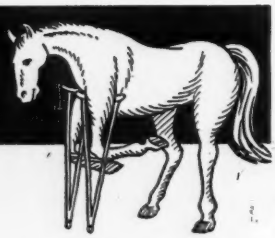

Horses do get lame. Some of your horses will get lame during this season.

If you strengthen those sore legs promptly with SealTex Latex Bandage, a minor weakness may be prevented from developing into a permanent, crippling injury.

Use SealTex Latex Bandage on all wet tracks. Available in single or double thicknesses.

BE PREPARED

Always have SealTex Latex Bandage on hand for immediate use

Make a note now to get several rolls of SealTex from your turf dealer.

THE SEALTEX CO., 2014 WABANSIA AVE., CHICAGO, ILL.

Laurina, by *Challenger II: b. c. by Easy Mon, Mar. 17. Mare to Ace Admiral. (Sam E. Wilson Jr.)
Loving Ties, by Cravat: ch. c. by Greek Song, Apr. 21. Mare to Ace Admiral. (Sam E. Wilson Jr.)
Our Bunny, by *Bull Dog: b. c. by *Miche, Apr. 28. Mare to Depth Charge. (Sam E. Wilson Jr.)
Sohelpme, by *Heliopolis: b. c. by Cochise, May 18. Mare to Hannibal. (Sam E. Wilson Jr.)
Star Date, by Eight Thirty: br. f. by *Talon, Apr. 14. Mare to Easy Mon. (Sam E. Wilson Jr.)
Timely Tune, by Eight Thirty: b. c. by Papa Redbird, Apr. 1. Mare to Crafty Admiral. (Mrs. E. Brisbine and B. M. Browning.)
Trixie, by Hash: b. c. by Olympia, Apr. 9. Mare to Charlie McAdam. (Sam E. Wilson Jr.)
Virtue, by Reaping Reward: ch. f. by Ky. Colonel, Mar. 11. Mare to Olympia. (Mrs. E. Brisbine.)

BOXTHORN FARM
R. F. Duffy and P. Flaccus, Annapolis, Md.

Darby Dolores, by Stimulus: b. f. by Whirling Fox, Jan. 25. Mare to Boxthorn.
Gay Melody, by *Blenheim II: blk. c. by Boxthorn, May 9. Mare to Boxthorn.
Jean Jean, by Jean Valjean: b. f. by Boxthorn, Apr. 11. Mare to Boxthorn.
Navy Relief, by Petee-Wrack: br. f. by Boxthorn, Apr. 26. Mare to Boxthorn.

C. E. BUCKLEY
Lexington

Amelia Fly, by Carrier Pigeon: b. c. by Guillotine, May 10. Mare to Easy Mon.
Bim's Owl, by Bimelech: b. c. by Pinebloom, Mar. 7. Mare to Eternal Bull.
Columbiana, by Petee-Wrack: b. c. by Ponder, Apr. 23. Mare to Oil Capitol.
Crystal, by *Belfonds: blue ro. c. by Faultless, Mar. 23. Mare to Revoked.
Dancing Deb, by Swing and Sway: b. c. by Easy Mon, Mar. 29. Mare to Easy Mon.
Darby Danae, by Reigh Count: b. f. by On Trust, Apr. 18. Mare to Bolero.

Pamela C., whose 3 foals to race include the stakes winners Valpam and Giant Cracker, foaled this colt, by *Priam II, this spring at Henry H. Knight's Almahurst Farm, Lexington.

Eternal Top, by Eternal Bull: b. c. by Easy Mon, Apr. 14. Mare to Easy Mon.
Fresh Money, by Stimulus: ch. c. by Bolero, Mar. 12. Mare to Greek Ship.
Gal Du, by Count Gallahad: ch. c. by County Delight, May 14. Mare to Ky. Colonel.
Lady Marlboro, by Sweep: b. f. by Johns Joy, Apr. 22. Mare to Ky. Colonel.
Little Spooky, by Jamestown: ch. c. by Sun Again, Apr. 19. Mare to Papa Redbird.
Miss I. Q., by Head Play: ch. c. by Easy Mon, Apr. 21. Mare to Battlefire.
Pen's Norado, by Pension: b. f. by Johns Joy, Mar. 14. Mare to Pinebloom.
Portable, by *Pharamond II: b. f. by Our Boots, Apr. 10. Mare to Citation.
Roman Belle, by Roman Soldier: b. f. by Ky. Colonel, Jan. 27. Mare to Papa Redbird.
Sea Box, by Cee Jay Jay: br. c. by Easy Mon, Apr. 19. Mare to Battlefire.
Slenderette, by *Quatre Bras II: ch. f. by Model Cadet, Mar. 17. Mare to Papa Redbird.
Tiens, by Pennant: b. c. by Papa Redbird, May 23. Mare to Devil Diver.
Tranquil Trail, by Halcyon: str. ro. f. by *Miche, Mar. 14. Mare to Sun Again.

CARDINAL RIDGE FARM
Patrick Calhoun Jr., Goshen, Ky.

Artesian, by *Blenheim II: br. f. by War Relic, May 16. Mare to Shut Out.
Aviation, by *Bahram: br. f. by *Royal Gem II, Apr. 14. Mare to *Nirgal.
Countess Lena, by Reigh Count: br. c. by Phar Mon, May 8. Mare to Sir Damion.
Fanny Welsh, by *Fanar: ch. c. by Ocean Wave, May 14. Mare to Prophets Thumb (Lowry Watkins.)

CEDAR GROVE FARM
Mr. and Mrs. Michael d'Onofrio, Media, Pa.

Danda's Enough, by One's Enough: ch. c. by Bless Me, May 9. Mare to Bless Me.
East Breeze, by Chaldon Heath: blk. c. by Bless Me, Apr. 30. Mare to Bless Me.
Lady Fakir, by Reigh Count: b. f. by Bless Me, Apr. 7. Mare to Bless Me.
Lorace, by Case Ace: b. f. by Bless Me, Mar. 24. Mare to Gold Bull.

1954

Another MEDAL Year
Coming Up —
Tuesday, August 10th

KENTMERE
SARATOGA

TWO EXPERIMENTAL FILLIES

From SIX home-owned
sold in '50-'51-'52
(average price $6865)
. . . . a MEDAL Score

FARM
YEARLINGS

Rock's Song, by *Pharamond II: b. f. by Bless Me, Mar. 21. Mare to Gold Bull.
Scarlet Flame, by Lucullite: ch. f. by New Moon, May 3. Mare to Bless Me. (S. Buono.)
Six Point, by Burg-El-Arab: b. c. by Cedar Creek, Apr. 4. Mare to Bless Me. (J. Silvester.)

CLAIBORNE FARM
A. B. Hancock, Paris. Ky.

Antagonism, by Eight Thirty: b. f. by Bimelech, May 17. Mare to *Ambiorix. (Wheatley Stable.)
Anthemion, by Pompey: b. c. by Hill Prince, May 13. Mare to Hill Prince. (C. T. Chenery.)
Duplication, by Diavolo: b. f. by Double Jay, May 13. Mare to Double Jay. (Harris Robertson.)
Gold, by *Jacopo: b. c. by Arise, May 18. Mare to Arise.
LaChicuela, by *Blenheim II: gr. f. by Menow, May 16. Mare to *Heliopolis. (Blenheim Farms.)
*Maitresse Royale, by Vatout: b. f. by Better Self, May 22. Mare to Apache. (Wheatley Stable.)
Navy Jacket, by Annapolis: b. c. by Fighting Fox, May 22. Mare to Oil Capitol. (Montpelier Farm.)
Seclude, by *Isolater: b. c. by *Ambiorix, May 22. Mare to Arise. (William Woodward Jr.)
Seldom, by *Sir Gallahad III: b. c. by *Ambiorix, May 18. Mare to *Ambiorix.
*Uvira II, by Umidwar: b. f. by *Nasrullah, May 20. Mare to Count Fleet. (Blenheim Farms.)

COWPENS FARM
C. J. McLennan, Towson, Md.

Chinella, by Market Wise: b. f. by Brookfield, May 18. Mare to The Rhymer.

DARBY DAN FARM
John W. Galbreath, Lexington

Astraea, by *Blenheim II: ch. f. by *Djeddah, May 25. Mare to Crafty Admiral.
Danube, by Menow: b. c. by Errard, Apr. 6. Mare to Errard.
Dulcis, by Burgoo King: b. f. by *Nirgal, Apr. 14. Mare to Errard.
*Florrie, by Pharian: ch. c. by Mustang, Apr. 17. Mare to Errard.
Gay Mood, by *Mahmoud: b. c. by Olympia, May 10. Mare to Errard.
Lady Request, by Requested: br. c. by *Noor, Apr. 4. Mare to Spy Song.
Mirth, by Menow: ch. c. by Errard, May 18. Mare to *Djeddah.
Miss Sugar, by *Blenheim II: gr. c. by *Nirgal, Apr. 21. Mare to Greek Ship.
Nipmenow, by *Bull Dog: b. f. by Errard, May 1. Mare to *Noor.
Oh Jackie, by *Blenheim II: b. c. by Solidarity, May 13. Mare to Errard.
Rarelea, by Bull Lea: b. c. by Ponder, Apr. 4. Mare to *Djeddah.
Singing Top, by *Royal Minstrel: b. f. by *Nirgal, Apr. 22. Mare to *Djeddah.
Teherany, by Tehran: b. c. by Errard, Apr. 20. Mare to Olympia.
Whirlaron, by Whirlaway: ch. c. by *Djeddah, Apr. 29. Mare to Model Cadet.

DRYMON AND METZ FARM
Ira Drymon and J. C. Metz, Lexington

*Adjournment, by Court Martial: b. f. by Pink Flower, Feb. 23. Mare to Crafty Admiral. (Charfran Stable.)
Air Sprite, by Ariel: b. f. by Bolero, Mar. 2. Mare to Crafty Admiral. (E. P. Metz.)
Ampola, by Pavot: b. c. by Polynesian, Feb. 28. Mare to *Mahmoud.
Azalea, by Sun Teddy: b. f. by Roman, Mar. 23. Mare to Errard.
Blue Gentian, by Blue Larkspur: b. c. by Errard, Apr. 17. Mare to Bolero.
Brilliance, by By Jimminy: b. c. by With Pleasure, Apr. 30. Mare to With Pleasure. (Ethel Bandy.)
Call You, by Case Ace: br. f. by Spy Song, Mar. 11. Mare to Olympia.
Copa Crest, by *Jacopo: b. c. by Tiger, Apr. 20. Mare to War Relic. (T. O. Campbell.)
Fairy Dancer, by Blenheim: b. c. by Tiger, May 7. Mare to Crafty Admiral. (T. O. Campbell.)
Family Pride, by *Beau Pere: b. c. by Olympia, Mar. 12. Mare to Polynesian.
Firstly, by *Pharamond II: br. f. by Revoked, June 4. Mare to With Pleasure. (J. H. King.)
Irish Ballad, by Balladier: ch. f. by With Pleasure, May 23. Mare to *Princequillo. (Mrs. Frank Turner.)
Jamesina, by Jamestown: br. c. by Bolero, Apr. 21. Mare to Bolero.
Miss Quiz, by Questionnaire: ch. c. by Billings, Mar. 27. Mare to Billings. (J. S. Lansill.)
*Newbattle, by Chateau Bouscaut: b. f. by *Noor, Apr. 13. Mare to Crafty Admiral.
Ocean Crest, by Ocean Wave: ch. c. by War Relic, Feb. 28. Mare to Tiger. (T. O. Campbell.)
Pomtonia, by Pompey: b. f. by With Pleasure, Mar. 4. Mare to Education.
Rare Susan, by Agrarian: b. f. by With Pleasure, May 4. Mare to With Pleasure. (W. A. Nelson.)
Robins Charm, by Epithet: ch. f. by *Quibu, Apr. 18. Mare to Olympia. (F. W. Hooper.)
Safe Conduct, by Fairway: *ch. c. by Hyperion, Apr. 25. Mare to Crafty Admiral. (Charfran Stable.)
Saudi, by Burg-El-Arab: b. f. by Education, Apr. 19. Mare to Education. (Mrs. F. W. Hooper.)
Star o' East, by Sun Teddy: b. c. by My Request, May 22. Mare to Hill Prince.
Sweetlucybell, by King Cole: b. c. by With Pleasure, May 15. Mare to With Pleasure. (Joe Schorer.)
Tatula, by Eight Thirty: ch. f. by Polynesian, Apr. 20. Mare to Roman.
True Glory, by Hoop, Jr.: b. f. by Education, Jan. 5. Mare to Olympia. (F. W. Hooper.)
Warm Springs, by *Quatre Bras II: b. c. by Model Cadet, Apr. 8. Mare to Bolero. (E. P. Metz.)
Weeping Willow, by Eight Thirty: br. f. by My Request, Mar. 17. Mare to Citation.
Wilt Thou, by Questionnaire: b. f. by Mighty Story, May 14. Mare to Shut Out.
Winter's Tale, by Bimelech: br. c. by Fighting Fox, Apr. 20. Mare to Crafty Admiral. (Charfran Stable.)

ERRARD COLT

HIP 340—BR. C., BY ERRARD—DARK WONDER, BY *PHARAMOND II. Dark Wonder's youngest foal of racing age is **Dark Theatre,** 3 wins at 2, at Arlington and Washington Parks, and a winner at 3, 1954 (won again last week at Detroit). Dark Wonder also is dam of three winning fillies. She is a winning half sister to **Who Goes There,** stakes winner and sire, and is out of a winning half sister to **Some More,** dam of stakes winners **Osculator, Pomposity, Some Pomp** (also dam of stakes winners **Some Chance, Proud One, Duchess Peg).**

This colt is a large Errard. He has character and quality, and has drawn the highest praise from every horseman who has seen him. In fact, he is as fine an Errard as we have seen. And, we have seen a lot of them, including an Errard filly we sold last summer and which is a winner at 2 this summer. See this colt and our other yearlings in **Barn F at Keeneland** at sales time.

We also will sell at Keeneland a filly by **Requested** (Hip 358) and a filly by **Apache** (Hip 347). The latter is a full sister to **Well Worth It** ($32,225 to date).

To Be Sold At Keeneland July 28

F. E. Morancy & Jess Curry

BUCK RUN FARM, Versailles, Woodford County, Ky.

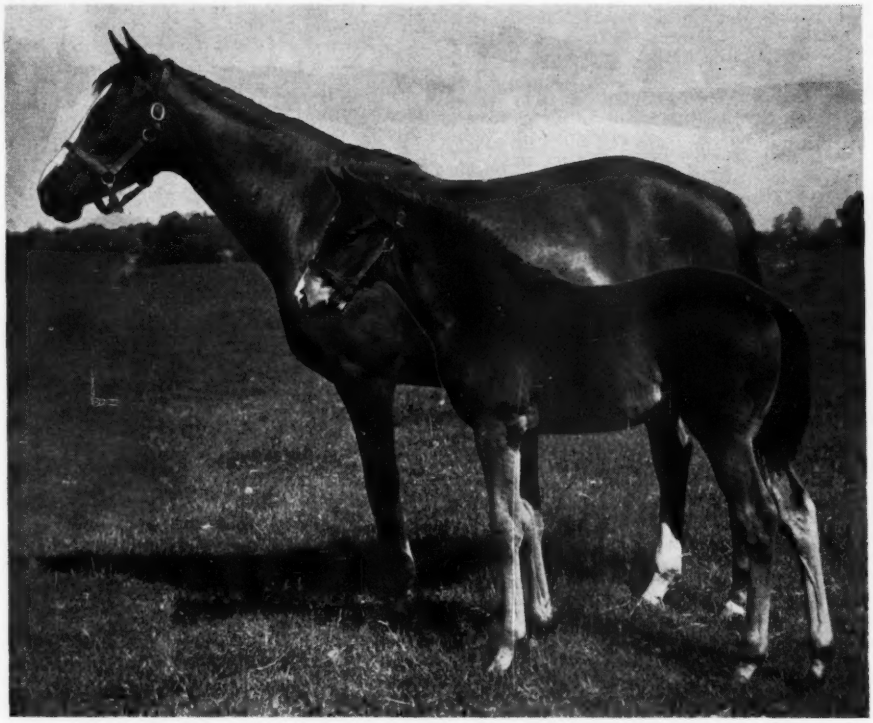

Our Fleet, winner of the 1948 Frizette Stakes, is shown with her 1954 filly, by *Nasrullah. Our Fleet, 8, by Count Fleet—Duchess Anita, by Count Gallahad, is owned by Mrs. John D. Hertz's Stoner Creek Stud, Paris, Ky.

Wise Scholar, by High Lea: ch. c. by Bolero, May 20. Mare to *Mahmoud.
Wise Sue, by Menow: b. c. by Education, Mar. 17. Mare to Olympia. (F. W. Hooper.)
Zacaphote, by Zacaweista: ch. f. by With Pleasure, May 3. Mare to With Pleasure. (W. T. Loeber.)

ELDER LANE FARM
Dallas Johnston, Piqua, Ohio
Miss Lancaster, by Flying Heels: b. f. by Eternal War, May 6. Mare to *Compte de Grasse.

ELKCREST FARM
Mrs. David B. Knox, Georgetown, Ky.
Joeno, by Jock: c. by Escadru, May 14. Mare to Royal Blood.

ELOBEE FARM
Mr. and Mrs. I. G. Burns, Canoga Park, Calif.
Chickit, by *Chicle: ch. c. by Solidarity, Feb. 9. Mare to Postwar Valor.
*French Leave II, by Orwell: b. c. by Real Fleet or Count Gallahad, Mar. 30. Mare to Solidarity.
Gold Gale, by Microphone: br. f. by Chief Onaway, Mar. 16. Mare to Postwar Valor.
Paradise, by *Alibhai: b. f. by Count Speed, Apr. 28. Mare to Postwar Valor.
Solange, by *Sir Gallahad III: b. f. by Count Speed, May 18. Mare to Postwar Valor.
Sybil Sealey, by Stagehand: ch. c. by Chief Onaway, Mar. 8. Mare to Postwar Valor.
Valoria, by Gallant Sir: ch. c. by Count Fleet, Apr. 26.

GAFFERS RANCH
Mrs. C. S. Gaffers, Newhall, Calif.
A-Hunting, by *Hunters Moon IV: b. c. by Top Row, May 28. Mare to Top Row.
Manzanita, by Sirasia: ch. c. by Conversion, Apr. 25. Mare to Count Speed. (Mr. and Mrs. J. McKinnon.)
Pamphlet, by Head Play: ch. c. by Top Row, Apr. 18. Mare to Lights Up. (Mrs. D. F. Pollock.)
Pat's Lady, by Brooklyn: b. c. by Top Row, May 4. Mare to Alate. (Trojan Stable.)
Plucky Grip, by Plucky Play: ch. f. by Alate, May 10. Mare to Alate. (Trojan Stable.)
Provide, by Grog: b. c. by Top Row, Apr. 19. Mare to Top Row. (Trojan Stable.)

GAVIN FARM
James J. Gavin Jr., Jeffersonville, Ind.
Monitress, by Easy Mon: ch. f. by Ocean Wave, Apr. 23.
Sis Tartan, by Port au Prince: ch. or ro. c. by *Miche, May 5. Mare to Stone Age.
Teenie Queenie, by Zacaweista: ch. f. by Phar Mon, Mar. 12. Mare to Stone Age.

GLADE VALLEY FARM
Harry Brian Marcus, Walkersville, Md.
Cannikin, by Pompey: ch. f. by Loser Weeper, May 6. (Mrs. H. H. Hecht.)
Cordial, by *Quatre Bras II: ch. f. by Golden Bull, June 8.
Dizzy Dame Jr., by Swashbuckler: b. c. by *Radiate II, May 23. (Francis R. Bray.)
Imacinch, by Tiger: br. f. by Alaking, May 6.
Spanish Point, by Deil: b. c. by Hasteville, May 3. (J. P. Falke.)
Woodford Lass, by Equestrian: br. f. by *Radiate II, Apr. 13. (A. J. Lacoste.)

WILLIAM I. GOODWIN FARM
Lexington
Santa Elisa, by Hadagal: ch. c. by Wine List, May 2. Mare to Education.
Suprine, by Supremus: ch. f. by *Somale, Feb. 21. Mare to Ky. Colonel.
Three O Three, by Don Leon: ch. f. by *Nizami II, Mar. 29. Mare to *Bernborough.
Transour, by Transmute: ch. f. by Papa Redbird, May 2. Mare to One Hitter.
Zaca Wac, by Zacaweista: b. c. by Ky. Colonel, Feb. 19. Mare to Papa Redbird.

GRANGE FARM
Mr. and Mrs. Sydney W. Glass, West Chester, Pa.
Agalla, by *Hyperionion or Ramillies: br. f. by I Am, May 14. Mare to I Am. (Edwin S. Hineman.)
Bullperin, by *Bull Dog: b. f. by On Trust, Apr. 14. Mare to Yildiz.
Carry Arms, by The Porter: ch. c. by Loser Weeper, Apr. 7. Mare to Yildiz. (C. Earle Miller.)
Dunde, by Dunlin: ch. c. by I Am, Apr. 15. Mare to I Am. (Clifton J. Davis.)
Fenny Poppers, by Finelon: b. c. by Colony Boy, Apr. 24. Mare to Yildiz. (A. V. Campbell III.)
*Forth, by *East Side II: b. f. by Knockdown, May 1. Mare to Yildiz. (R. K. Mellon.)
Good and Brave, by Gallant Fox: b. f. by Colony Boy, May 25. Mare to Yildiz. (Mrs. Lawrence Illoway.)
Lotamilk, by Milkman: b. c. by Slam Bang, Apr. 28. Mare to Yildiz. (Mrs. Walter Wickes Jr.)
Majeto, by Tedious: ch. f. by *Orbit II, Apr. 10. Mare to Yildiz. (Mrs. Stanley Chaplin.)
Roile, by *Roigrey: b. c. by Colony Boy, May 21. Mare to Colony Boy. (Mrs. Hardie Scott.)

GRAY DREAM RANCH
S. M. Gragg, Chandler, Okla.
Ruth Ariel, by Ariel Toy: br. or b. c. by Gray Dream, June 6. Mare to Gray Dream.

HAMBURG PLACE
C. F. Morriss
Blinking Owl, by *Pharamond II: blk. c. by Mighty Story, Apr. 27. Mare to Phalanx.
Dear Mom, by Ladysman: ch. c. by Ky. Colonel, Mar. 2. Mare to Depth Charge.
Holua, by *Phalaros: b. c. by Brookfield, May 11. Mare to Charlie McAdam.
Magdalene, by Alsab: ch. c. (twins) by Ky. Colonel. Mare to Charlie McAdam.
Pompe Bonne, by Pompey: ch. c. by Ky. Colonel, Mar. 30. Mare to Charlie McAdam.
Royal Robes, by Haste: b. c. by Bimelech, Apr. 14. Mare to Alsab.
Some Pep, by Stimulus: ch. f. (twins) by Mighty Story, Jan. 17. Mare to Charlie McAdam.
Summerlight, by Sun Again: ch. c. by Some Chance, May 30. Mare to Charlie McAdam.
Weathering, by *Bull Dog: b. c. by Sun Bahram, Mar. 1. Mare to Mighty Story.

HURSTLAND FARM
Nuckols Brothers, Midway, Ky.
Babeff, by Diavolo: ch. f. by Fleeting Star, Apr. 16. Mare to *High Bandit. (Pete Francis.)
Betty Carlaris, by *Carlaris: b. c. by Cosmic Bomb, May 4. Mare to I Will.
Colors to Boot, by Our Boots: b. c. by Be Fleet, Apr. 29. Mare to Be Fleet. (Froome Barbour.)
Darby Deedee, by Hollyrood: b. f. by Rippey, Apr. 18. Mare to I Will.
Daring Lady, by Diavolo: b. c. by Guillotine, May 6. Mare to *Ambiorix.
Ghost Ship, by Bold Venture: ch. f. by The Dude, May 31. Mare to I Will. (Lawson Watts.)
Hemday, by *Rolls Royce: br. c. by Hannibal, Apr. 4. Mare to I Will.
Lady Dorsey, by Blue Blitzen: b. f. by Model Cadet, Apr. 20. Mare to Guillotine. (Mrs. F. W. Stewart.)
Lady Rosamond, by Thundering: b. f. by Be Fleet, Mar. 31. Mare to Be Fleet. (Mrs. Beryl Meara and Sons.)
Me Again, by Menow: ch. f. by My Request, Apr. 10. Mare to Requested.
Meritory, by *Bahram: b. f. by Revoked, Apr. 5. Mare to Guillotine.
Midway Rose, by Challedon: b. c. by Be Fleet, May 11. Mare to Be Fleet.
Miss Anna C., by Wise Counsellor: ch. f. by Challedon, May 16. Mare to Better Self.
*Open Event, by Fairway: b. c. by Be Fleet, May 14. Mare to Alsab.
Starlit, by Bull Lea: b. c. by Cosmic Bomb, Apr. 23. Mare to My Request.
Sunday Love, by Sky Raider: ch. f. by British Buddy, Apr. 13. Mare to *High Bandit. (Shamrock Farm.)
Vinita Dot, by Harvesting: b. c. by Burg-El-Arab, May 15. Mare to Double Jay. (Lawson Watts.)

KERSHOW FARM
Mr. and Mrs. C. W. Kershow, Sandy Spring, Md.
Fireside, by Firethorn: b. f. by Chaos, May 7. Mare to Boss.

THE LILACS
William F. Rex, Ellicott City, Md.
Granny Cake, by Granville: b. c. by Chaos, Apr. 18. Mare to Chaos.

J. W. McILVAIN
Lexington
*Aureole, by Rameses the Second: ch. f. by Pinebloom, Apr. 14. Mare to Revoked. (G. M. Holtsinger and J. W. McIlvain.)

Davelle, by *Shannon II: b. f. by *Bernborough, May 28. Mare to Fighting Fox. (G. M. Holtsinger and J. W. McIlvain.)
Maidal Miss, by Gallant Sir: b. f. by Alsab, Mar. 23. Mare to Alsab. (G. M. Holtsinger and J. W. McIlvain.)

MANUDA FARMS
Eugene R. Johnston. Phoenix. Md.

Hay-Judy, by Hayride: ch. c. by Blue Flyer, May 21. (C. W. Bruce.)
Millie C. by Halcyon: ch. f. by The Rhymer, May 15. Mare to *River War.
Miss Upstart, by Top Hole: ch. f. by Alaking, Mar. 24. Mare to *River War.
Sweet Melody, by *Strolling Player: ch. f. by The Rhymer, May 15. Mare to *River War.
Wemite, by *Pharamond II: b. c. by Loser Weeper, Apr. 8. Mare to *River War.

MEADOWVIEW FARMS
Moorestown, N. J.

Malcolm Lass, by John P. Grier: b. c. by Slide Rule, May 25. Mare to Slide Rule.
Nance's Ace, by Case Ace: ch. c. by Your Host, May 20. Mare to Slide Rule. (H. A. Dabson.)
Not So Blue, by Blue Larkspur: b. c. by Slide Rule, May 26. Mare to Slide Rule.
Old Duff, by Shut Out: ch. c. by Slide Rule, May 29. Mare to Slide Rule.

MEREWORTH FARM
Lexington

*Alpenstock III, by Apelle: b. c. by Polynesian, May 8. Mare to Menow.
Antiaxis, by Menow: b. c. by *Vezzano, May 28. Mare to *Vezzano.
Cis Marion, by Big Blaze: ch. c. by Spy Song, May 6. Mare to On Trust.
Hindu Spy, by Discovery: b. c. by First Fiddle, May 19. Mare to Devil Diver.
Lady's Delight, by War Jeep: ch. c. by Greek Song, May 10. Mare to First Fiddle.
Mad Delight, by Mad Hatter: b. c. by On Trust, May 20. Mare to On Trust.
Miss Skylark, by Blue Larkspur: b. c. by First Fiddle, May 17. Mare to On Trust.
Pennymaker, by Ariel: br. f. by Black Tarquin, May 11. Mare to *Ardan.
Polly Flag, by American Flag: b. c. by Alsab, May 11. Mare to First Fiddle.
Priority, by Equipoise: b. c. by On Trust, May 11. Mare to On Trust.
*Silvana, by Gainsborough: ch. c. by Eight Thirty, May 6. Mare to Sun Again.
Speed Up, by Snark: ch. f. by On Trust, May 27. Mare to On Trust.
Sure Delight, by *Swift and Sure: b. c. by Pavot, May 16. Mare to On Trust.
Which Cup, by Sun Teddy: ch. c. by Piet, May 13. Mare to On Trust.

NEWTOWN SQUARE STABLES
Frank De Marco, Newtown Square, Pa.

Blarney Rose, by Corsican Blade: b. c. by Bless Me, May 20. Mare to Bless Me.
Jo Ann, by Jock: blk. c. by Bless Me, Apr. 27. Mare to Bless Me.

NORTH HILL FARM
Milton Ritzenberg, Berryville, Va.

Golden Prattle, by Cloth o' Gold: f. by Bold Salute, Apr. 6. Mare to Bold Salute.
Halcyara, by Halcyon: c. by Bold Salute, May 16. Mare to Wait A Bit. (Morton Rosenthal.)
Miss Oakhurst, by Pass Out: f. by Bold Salute, Apr. 13. Mare to Bold Salute. (Milton Gettinger.)
Serena, by Haltal: f. by Bold Salute, Apr. 14. Mare to Bold Salute.

OAK GLEN
Mrs. W. W. Vaughan, Red Bank, N. J.

Dearie's Gift, by Neddie: b. c. by Mr. Canron, May 20. Mare to Case Mate.
In Luck, by Chance Play: ch. f. by Neddie, May 5.
Martial Call, by Trace Call: b. f. by Mr. Canron, May 5. Mare to Neddie.
Miss Broadway, by Neddie: b. c. by Mr. Canron, Mar. 21. Mare to Mr. Canron.
Piquant, by *Cohort: ch. f. by Neddie, Apr. 15. Mare to Neddie. (Royal Roberts.)

PUCKETY FARMS
Hugh C. and Harry G. Goff, Lexington

Glarus, by *Sir Gallahad III: b. c. by Burg-El-Arab, May 17. Mare to *Rustom Sirdar.
Modest Queen, by Burgoo King: b. c. by Johns Joy, Mar. 14. Mare to Johns Joy.

ROCK RAYMOND FARM
C. Earle Miller, Downington, Pa.

Carry Arms, by The Porter: ch. c. by Loser Weeper, Apr. 7. Mare to Yildiz.
Mission Play, by Chance Play: ch. f. by *Beau Gem. May 11. Mare to Case Ace.

SAGAMORE FARM
Alfred G. Vanderbilt, Glyndon, Md.

Buffet Supper, by Pilate: ch. f. by Discovery, Mar. 28. Mare to Occupy.
Geisha, by Discovery: gr. f. by Polynesian, Mar. 21. Mare to Polynesian. (Foaled at Dan Scott Farm.)
Good Example, by Pilate: b. c. by Occupy, Apr. 29. Mare to Hill Prince. (Foaled at Dan Scott Farm.)
Good Thing, by Discovery: b. f. by Polynesian, Apr. 13. Mare to Shut Out. (Foaled at Dan Scott Farm.)
Hi, by *Hyperion: blk. f. by Discovery, Mar. 8. Mare to Loser Weeper.
Jackawake, by *Jacopo: b. c. by Loser Weeper, May 19. Mare to Loser Weeper.
Just-A-Minute, by Can't Wait: b. f. by Solidarity, Mar. 6. Mare to Discovery. (Edward Lasker.)
Kitchen Maid, by Alsab: ch. c. by Discovery, May 24. Mare to Loser Weeper.
Now What, by Chance Play: b. f. by Count Fleet, May 9. Mare to Discovery.
On the Fly, by New World: ch. c. by Grand Slam, Mar. 12. Mare to Occupy.
Plucky Maid, by Ariel: b. c. by Occupy, Feb. 14. Mare to Discovery.
Slave Bracelet, by Discovery: b. f. by Occupy, May 2. Mare to General Staff.

Wait A Bit's *Gulf Stream*

WINS DETROIT'S WOLVERINE HANDICAP

1⅛ miles in 1:49 4/5 (2/5 off track record time)

From 49 starters (older than two) 38 have won

and 7 have won or placed in stakes.

WARD ACRES FARM

JACK B. WARD, Quaker Ridge Road **Phone NE 6-7736** **New Rochelle, N. Y.**

The Yearling of the Year

Jonabell's Past "Yearlings of the Year"

1948

HALTER

This stakes winner was raised at Jonabell has won to date $59,855 from first yearling crop from this farm.

1949

BATTLEFIELD

Champion 2-year-old money winner, winner Belmont Futurity, leading 3- and 4-year-old winner of $430,752.

1950

SIR MANGO

Sir Mango, foaled and raised at Jonabell Stables, boosted his earnings to $176,624 in breaking the record in Lincoln Hcp., June 19.

1951

FAIRY FLAX

Raised at Jonabell and shipped to England as a yearling, won at two and three including stakes at Ascot and Newmarket.

1952

NEVER SAY DIE

Like the other "yearlings of the year" was foaled and raised at Jonabell. This year he won the English Derby.

For 1954

Full Brother to Find

One of 1953's leading 3-year-olds, a leading handicapper in 1954, winner to date over $200,000

B. COLT, 1953	Discovery	Display	Fair Play
			*Cicuta
		Ariadne	*Light Brigade
			Adrienne
	Stellar Role	Bimelech	Black Toney
			*La Troienne
		Astralobe	*Sir Gallahad III
			Etoile Filante

Here is a rare opportunity to purchase a yearling with classic credentials both on the track and in the stud. The horse on the hoof surpasses his potential on paper. We consider this colt in the class with the champions we've raised in the past.

If you are searching for a top prospect don't fail to inspect this colt—you'll agree that he is . . .

The Yearling of the Year

Jonabell Stables will sell all of its colts at Saratoga.

Jonabell Stables

John A. Bell III, Winchester Pike, Lexington, Ky. Phone 2-1241

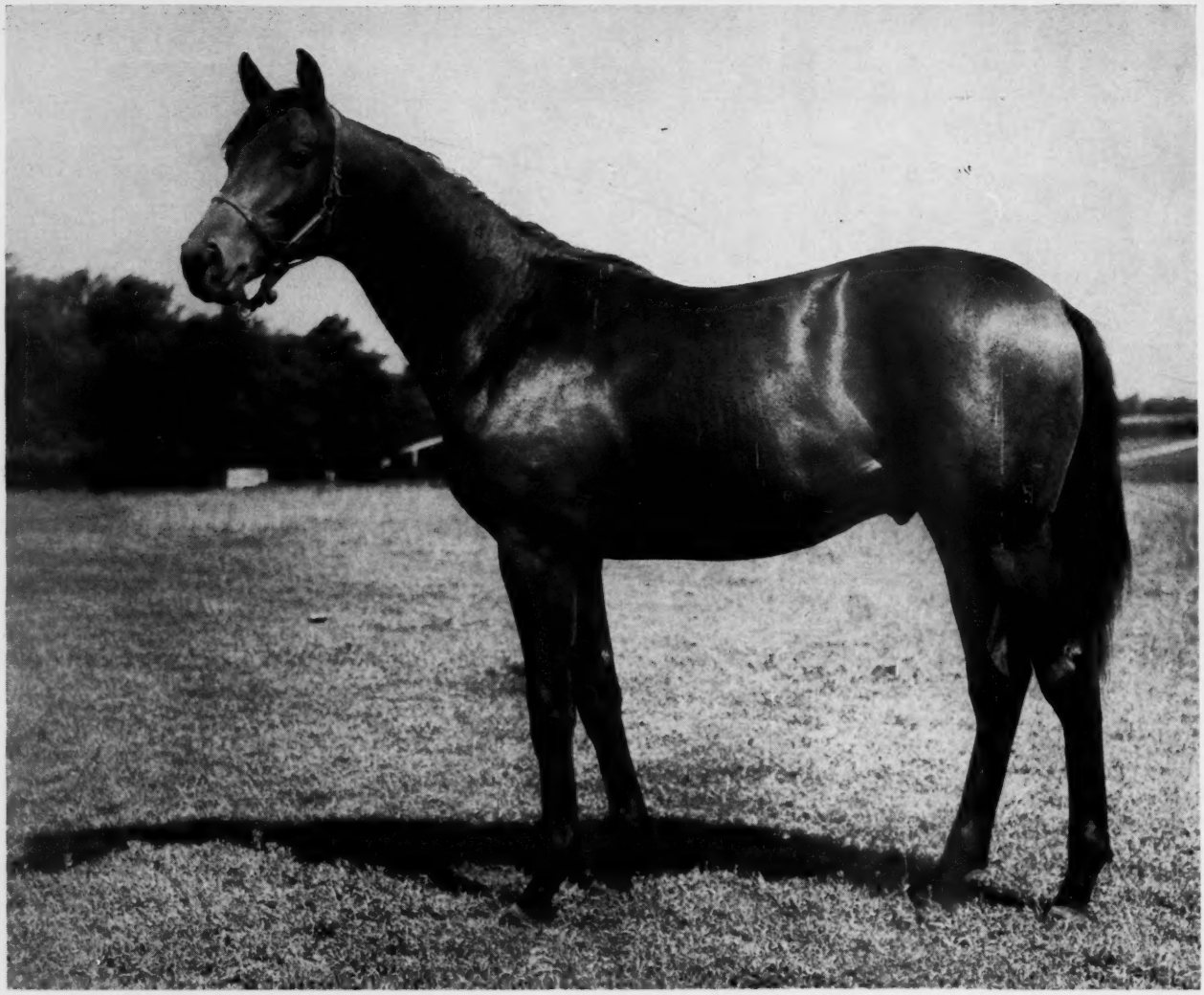

ROMAN COLT---Keeneland Hip No. 301

B. c., by Roman—Snow Phantom, by Pompey.

This is the second foal of Snow Phantom, an allowance-winning half sister to Snowflares (19 wins, placed in stakes). Snow Phantom is a daughter of Flying Snow, a winning half sister to four stakes winners (Snowy, Snowwhite, Air Pilot, Eastport) and to the dams and granddams of stakes winners Snowflake, Winter Sport, Saddle Tramp, Itabo, Mistress Plato, Atomic Power, etc.

We will sell other colts by: Bimelech . . . Black Tarquin . . . Devil Diver . . . Eight Thirty . . . First Fiddle . . . Free For All . . . Piet . . . Ponder . . . *Priam II . . . Sun Again . . . *Sirte . . . *Vezzano . . . Your Host.

We will sell fillies by: Alsab . . . Devil Diver . . . Eight Thirty . . . First Fiddle . . . *Hairan . . . Menow . . . My Request . . . Reaping Reward . . . Spy Song . . . Sun Again . . . *Sirte . . . *Vezzano . . . War Relic.

ALL TO BE SOLD AT KEENELAND WEDNESDAY, JULY 26

In 1953 Mereworth was FIRST IN MONEY WON, FIRST IN RACES WON, FIRST IN STAKES WINNERS among all breeders breeding exclusively for the market.

Mereworth Farm

The starting point for thousands of racing victories

Lexington **Phone 4-5663** **Kentucky**